The Los Angeles Times.

EIGHTH YEAR. LOS ANGELES, FRIDAY MARCH 29, 1889. PRICE: {Single Copies 5 Cents. By the Week, 25 Cents.

Cal State Library

"Times" Advertising Rates.

Line Schedule.

THE FOLLOWING ARE THE LINE rates charged for advertising in the Los Angeles Times, published every day in the year:

SMALL CLASSIFIED ADVERTISEMENTS, "Wanted," "For Sale," etc., 5 cents per Agate line for each insertion, or $1.00 per line per month, payable at the counter.

BY THE MONTH.

DISPLAYED ADVERTISEMENTS, in preferred or fixed positions, fifth or eighth pages, 3 cents per Nonpareil line for each insertion. Same, taking run of the paper, 2 1-2 cents per Nonpareil line for each insertion. Higher rates for shorter periods. One inch contains 12 Nonpareil lines; one column, 260 Nonpareil lines.

READING NOTICES, in leaded Nonpareil, per line, each insertion, 15 cents. Professional cards, per Agate line, 2 1-2 cents for each insertion. Marriages and deaths, free. Funeral notices, 15 cents per line.

MIRROR ADVERTISING RATES: Transients, per square, six lines, per week, $1.00. Regulars, per square, per month, $1.50. Professional cards, per line, per month, 25 cents. Reading notices, in Nonpareil, each insertion, per line, 15 cents.

Address, Telephone No. 29

THE TIMES-MIRROR COMPANY,
TIMES BUILDING,
N.E. cor. First and Fort sts., Los Angeles, Cal.

Amusements.

GRAND OPERA HOUSE.
H. C. WYATT.....Lessee and Manager
FIVE NIGHTS AND SATURDAY MATINEE.
—Commencing—
Tuesday.....March 26th
And ending Sunday evening, March 31st,
CONNER'S
CONNER'S
CONNER'S
ENGLISH COMIC OPERA COMPANY,
Under the personal direction of
MR. HEINRICH CONRIED,
In a Grand Spectacular Presentation of Adolf Mueller's Beautiful Romantic Opera,
108 Artists —KING'S FOOL— 108 Artists
Including Prof. Hartl's original
VIENNESE LADY FENCERS.
A cascade of real running water. Beautiful Marvels. Dazzling electrical effects. Greatest scenery ever seen on any stage.
Prices—$1.50, $1, 75c, 50c and 25c. Seats now on sale.

GRAND OPERA HOUSE.
H. C. WYATT.....Lessee and Manager
ONE WEEK, COMMENCING,
Monday.....April 1st
AMERICA'S GREATEST ACTRESS,
EFFIE ELLSLER!
EFFIE ELLSLER!
Supported by her own powerful company of artists, in Lanra Don's romantic comedy-drama,
"EGYPT"
And in the latest New York Madison Square Theater success, Frank Harvey's comedy-drama,
"JUDGE NOT!"
REPERTOIRE!
Monday, Tuesday and Wednesday..."EGYPT!"
Thursday, Friday, Saturday and Saturday Matinee.....JUDGE NOT!"

LOS ANGELES THEATER.
H. C. WYATT.....Lessee and Manager
—WEEK COMMENCING—
SUNDAY.....March 24th
"The Only Big Show Coming!"
NELSON'S
GREAT WORLD COMBINATION!
ROB'T NELSON.....Proprietor
HARRY R. PRINCE.....Manager
The Largest Vaudeville Company in the World, Headed by Europe's Greatest Feature,
7—NELSON FAMILY—7
The Premier Acrobats of Two Hemispheres,
AND
A COMBINATION OF VAUDEVILLE STARS!
Unprecedented in the History of the Profession!
PRICES—25c, 50c and 75c.

ACADEMY OF MUSIC, HAZARD'S PAVILION.
Tuesday Evening, April 2d, 8 o'clock
—REV.—
SAM JONES
Will deliver his popular lecture, entitled
"GET THERE!"
At the above-named place.
ADMISSION.....25 CENTS
RESERVED SEATS.....50 CENTS
At Merrill & Cook's bookstore, No. 8 North Spring street.

CALIFORNIA DIME MUSEUM
AND THEATER,
N. MAIN ST., NEAR FIRST, LOS ANGELES.
DOYLE & ISAACS, PROPRIETORS.
EXTRA ANNOUNCEMENT—EXTRA:
ANOTHER GREAT SHOW!
THE PARENELLI'S
CARNIVAL OF NOVELTIES
AND
EUROPEAN SENSATIONS!
Embracing a galaxy of celebrities, in an unequaled programme of Acrobatic Marvels, Aerial Wonders, Equilibrists, Jugglers, Comiques, Illusionists, Vocalists, Dancers, Comedians, Mimics, etc., etc.
A MONSTER SHOW, ASTONISHING ALL.
Doors open from 10 a.m. to 10 p.m.
ADMISSION.....TEN CENTS.
Reserved Seats, 10c Extra.

Special Notices.

THERE WILL BE A VOCAL AND Instrumental Concert at the Olivet Congregational Church, Pacific ave. and Fresno st., Saturday, March 30th, 7:30 p.m. Some of Los Angeles's best talent have consented to assist. Solos by Mrs. Beeson and Mrs. Torrey. Selections on the mandolin by Frank R. Liddell. Piano solo by Mr. Breuner. Solo by Adolph Meensanta. Other fine musicians will perform. Admission, 25 cents. 30

HAYDN'S CREATION—LADIES and gentlemen who desire to sing in the choruses of the Creation are respectfully requested to attend the rehearsals of the Philharmonic Society every Friday evening, at Gardner's Music Hall, S. Spring st. A. WILLHARTITZ, Musical Director. 10

NEWSDEALERS AND SCHOOL directors: Scratch-pads for sale at this office. 7 inches by 9 inches, $4.00 per 100. 8 1-2 inches by 8 inches, $3.15 per 100. 4 inches by 5 1-2 inches, $1.75 per 100.

HARNESS AND SADDLES MANufactured by G. W. HAZARD, dealer in Whips, Robes, Collars, etc. 113 to 117 REQUENA ST.

EXCELSIOR STEAM LAUNDRY, office, 16 W. Second st; work called for and delivered to any part of the city. Telephone 307.

TO SOCIETIES: SOCIETIES DEsiring to rent a hall for lodge purposes, with all conveniences, should apply to C. H. ROQUES, secretary Los Angeles Lodge No. 99, B. P. O. Elks, P. O. Box 343. 4-19

TELEPHONE 869 FOR GASOLINE, Naptha and Coal Oil; orders promptly filled; office, 301½ S. Spring st. GEO. A. HUNTER, manager. 1

SECOND-HAND BOOKS WANTED FOWLER & COLWELL pay cash or exchange. 11 W. Second st., between Spring and Main. 4-4

KING LEE & CO., MANUFACTURers of Ladies' Underwear and Gents' Shirts; Japanese Fancy Goods. 76 S. MAIN ST.

J. FRIEDLANDER, ARCHITECT. 26 North Spring st.

Excursions.

WABASH ROUTE—TOURIST EXcursions to all points East. Leave every week. Pullman tourist sleepers furnished and free reclining chair cars. Lowest rates. Call or address J. A. GRANGER, 17 N. Spring st.

DENVER AND RIO GRANDE AND Rock Island Route excursions will leave Los Angeles every Tuesday. Tourist sleeping cars, elegantly equipped, free of charge. Call or address F. W. THOMPSON, 110 N. Spring st.

PHILLIPS'S EXCURSIONS RUN REGular, and furnish everything (meals excepted) through to Boston; all are pleased with their NEW ROUTE and special accommodations. Office 44 N. SPRING ST. 4-26

OVERLAND EXCURSIONS LEAVE Los Angeles every Wednesday; Pullman tour ist cars fully equipped to Omaha and Kansas City. Call on or address JOHN CLARK, 61 N. Soto st.

Wants.

Wanted—Situations.

WANTED—SITUATIONS, BY MAN and wife; man first-class cook, woman chambermaid, waitress or laundress, private family in city or country. Address room 43, 115 COMMERCIAL ST. 31

WANTED—A JAPANESE WANTS to work at gardening or cooking for board and room, with the privilege to attend university; vicinity of university preferred. N. K., 68½ S. MAIN ST. 29

WANTED—SITUATION, BY YOUNG man, for office work or to work in store; object, to gain experience. Address A 66, TIMES OFFICE. 31

WANTED—SITUATION, BY A MAN and his wife, on a farm; the farther from town the better. For further particulars address A 67, TIMES OFFICE. 31

WANTED—BY A RELIABLE Christian man, a position as janitor, night watchman, or porter. Please address G. P. W., 61 N. Hellman st., East Los Angeles. 3

WANTED—BY A WOMAN WITH child 3 years old, a situation as cook, or house work. Apply 36½ S. SPRING ST., room 5. 30

WANTED—A COMPETENT AND reliable woman wishes situation as nurse or housekeeper, city or country. Address A 65, TIMES OFFICE. 31

WANTED—SITUATION BY YOUNG man of 25, with 5 years' experience in general merchandising, as clerk in city or country. Address A 60, TIMES OFFICE. 30

WANTED GENERAL HOUSE work or chamber work; good cook. 136½ S. SPRING ST. Telephone 1033. 30

WANTED—A GOOD, STEADY GIRL wants work in small family; $15 per month. 201 E. FIRST ST. Telephone 779. 29

WANTED—SITUATION BY A NEAT, competent girl to do light housework. Address 813 S. Fort st.; call upstairs 30

WANTED—A SWEDE GIRL WANTS situation for housework or upstairs work in small family. Address 133 PINE ST. 30

WANTED—MAN AND WIFE WANT place on ranch; woman will cook. 136½ S. SPRING ST. Telephone 1033. 29

WANTED—A POSITION AS BOOKkeeper; local and San Francisco references given. Address J. W. R., Times office. 30

Wanted—Help.

WANTED — MILKER, $40 ETC.; Harness maker; laundry man as ironer, not much experience needed; man waiter, $9 a week; man to care for 50 acres set in oranges, one year's work sure. LADIES' DEPARTMENT, Miss Marvin manager—5 girl waiters, $20 and room; waitress, $25 and room; 4 girl waiters, $27, etc., choicest place in Southern California; waitress, $6 a week, not much experience needed; waitress, $5 a week and room; woman cook, $30 and room; small girl, $12 a month etc. MARTIN & CO., 14½ E. First, bet. Main and Los Angeles. Tel. 509.

OVERSEERS WANTED EVERYwhere at home or to travel. We wish to employ a reliable person in your county to tack up advertisements and show cards of Electric Goods. Advertisements to be tacked up everywhere, on trees, fences and turnpikes, in conspicuous places, in town and country in all parts of the United States and Canada. Steady employment; wages $2.50 per day; expenses advanced; no talking required; local work for all or part of the time. Address, with stamp, EMORY & CO., Managers, 241 Vine st., Cincinnati, O. No attention paid to postal cards. 30

WANTED—HORSESHOER, $3 TO $4 per day; girl in laundry; family girls, $20; woman cook in chop house; girl to wash dishes; 2 housekeepers; I also want the address of ranch hand, buggy washer, 3 waiters, 3 milkers, and man to clear land. F. A. POOLER, corner First and Wilmington, 201 E. First st., Telephone 779. 29

WANTED—A GENTLEMAN TO SOlicit who is not afraid to rustle. Salary, $50 to $100 per month. Deposit of $25 required for samples. Call on J. E. MOLONEY, 211 W. Third st., city. 30

WANTED—A GOOD GIRL, TO COOK and do general housework in a small family. Apply at room 99, BRYSON-BONEBRAKE BUILDING. 31

WANTED—A LADY TO SOLICIT. Salary, $50 to $100 per month. Deposit required for samples. Call on J. E. MOLONEY, 211 W. Third st., city. 30

WANTED—A GOOD JOB PAINTER with small capital to take hold of a business. Apply in person, 22 MOTT ALLEY, off First, between Spring and Main. 29

WANTED—CANVASSERS TO WORK in the city on regular and steady work, for good pay. Address A No. 65, TIMES OFFICE. 29

WANTED—IMMEDIATELY AN APprentice to learn dressmaking. 119 N. Fort st. 30

WANTED — RELIABLE HELP AT the LOS ANGELES EMPLOYMENT OFFICE, room 14, Postoffice building. 31

WANTED—GOOD GIRL FOR GENeral housework; $25 month. ROOM 138½ South Spring st. 29

WANTED—HOUSEKEEPER IN A small family without children. Address A 63, TIMES OFFICE. 31

WANTED — CANVASSERS; GOOD pay; steady employment. Rooms 7 and 8, 128 S. SPRING ST. 4-26

WANTED—MEN AND WOMEN agents; $5 to $20 per day. CALIFORNIA PUBLISHING CO., 44½ S. Spring st. 4-15

FEHNEMANN'S FREE LABOR BUreau, No. 9 N. Fort st.; no fees; orders for male and female help promptly filled. 4-12

LADIES' EMPLOYMENT OFFICE—Room 22 (second floor), old Wilson block, 24 W. FIRST ST. 4-4

WANTED—A BARBER, AT 656 SAN FERNANDO ST. 30

WANTED—A GIRL TO DO GENERAL housework. Call at 255 SOUTH MAIN ST. 29

Wanted—Real Estate.

WANTED—TO BUY AN IMPROVED ranch suitable for olive culture and general farming, for a client who will pay part cash and part in eastern real estate. Address, with particulars, BEN E. WARD, 48 N. Spring st., Los Angeles.

WANTED—TO BUY FOR CASH, A place of 5 or 10 acres, either improved or unimproved, about 4 or 5 miles from city; must be choice location and price low. WILLIAM GIBSON & CO., 115 W. First st. 4-11

WANTED—SOME WELL LOCATED city lots in exchange for rental of office rooms on the best business corner in the city. T. C. NARAMORE, cor. Spring and First sts. 4-10

WANTED—AN IMPROVED PIECE of property on Spring or Main, north of Seventh; we have a purchaser if the price is not too high. J. C. OLIVER, 13 S. Fort st. 31

WANTED — IF YOU HAVE REAL estate for sale at a bargain, call to see T. B. McDONALD, rooms 8 and 9, Wilson building, corner of Spring and First sts.

Wanted—To Rent.

WANTED—BY MAN AND WIFE, two or three pleasant, well furnished, connecting rooms for housekeeping, north of Temple and west of Main; must be desirable in every way. Address A 64, TIMES OFFICE. 29

WANTED—A NICELY-FURNISHED house of 8 or 9 rooms, in good locality, for 4 to 6 months; good tenant. Apply to W. B. SCARBOROUGH, 120 N. Main st. 31

Wanted—Partners.

WANTED—PARTNER, WITH EXperience, in retail drug business; small capital required; business already established, with good future prospects of expansion. Address or call at 129 Aliso st. J. O. WHITE. 30

WANTED — RELIABLE BUSINESS man, with small capital, as partner in a good paying business. WISEMAN & DUNCAN, 10 W. First st. 4

Wanted—Miscellaneous.

WANTED—TO INFORM ALL STOCK breeders that trotting stallion Goldnut, by Nutwood, dam by Hawaina's Champion, will make the season of 1889 at Wickersham's corral on Aliso st., Thursdays, Fridays and Saturdays. Terms for the season, $50. For particulars inquire of Mr. Wickersham. DOC WILLIAMS, owner. 4-9

WANTED—TO SELL AT AUCTION, Saturday, March 30th, at 10 a.m., Horses, Buggies, Carriages and Wagons, Live-stock of all descriptions, cor. Second and Fort sts. SEN O. RHOADES, Auctioneer. 30

WANTED—TO EXCHANGE LIGHT road-wagon, nearly new, for one-horse farm-wagon. Address CHAS. A. CARY, Station D, L. A. 30

WANTED — SECONDHAND BEDroom set and lawn-mower. J 42, TIMES OFFICE. 30

WANTED—STOCK TO PASTURE. Inquire of M. W. REID, office 8 N. Spring st., upstairs. 30

WANTED — IMMEDIATELY, A large Ice Box, for keg beer, with 1 or 2 doors; at No. 11 EAST FIRST ST. 29

Wants.

Wanted—Miscellaneous.

WANTED—A TINNER TO BUY stock and tools in a live country town; established 7 years; price, $550. Address R. WEBER, Santa Maria, Santa Barbara county, Cal. 30

WANTED—A GOOD HORSE, SUITable for buggy. Must be quiet. Also second-hand buggy or light wagon in good condition. P. O. BOX 775, City. 31

WANTED—BOARD, BY A YOUNG man, in a strictly private family; give reference, particulars and price, P.O. BOX 145, East Pasadena. 30

WANTED—THE PATRONS OF MRS. M. S. JOHNSTON to know that she has opened her Dressmaking Parlors, 130 E. First st 30

WANTED—HORSES TO PASTURE; water abundant, pasture good, close to city; man will call. W. E. HUGHES, 113 W. First st. 29

WANTED—$5000 FOR THREE YEARS, on productive ranch worth $25,000; none but principals need apply. T. M., P. O. BOX 304. 30

WANTED—A VERY GENTLE FAMily horse and surrey, jump seat preferred; spot cash for a rig that suits. G. S. ADOLPH, 8 S. Spring st. 1

WANTED—100 MEN TO EAT AT THE GRAND CENTRAL HOTEL, 226 N. Main st. Board $4.50 per week, single meals 25 cents. No Chinese employed. 31

WANTED — A THOUSAND MEN who are dyspeptic to drink Mexican Tonic, a certain cure. For sale everywhere. 4-4

WANTED—I WANT TO RENT 40 acres of alfalfa land; cash rent. POOLER, 201 E. First st. Telephone 779. 31

WANTED—FURNITURE AND STORE fixtures; best cash price paid by RICE, 328 and 330 S. Spring st.

WANTED—PICTURES TO FRAME; the best value for the least money; low rent does it, at Burns's, 311 S. Main st., near Fifth. Removed from high rent, 231 S. Spring st. 4-23

WANTED—A QUIET HORSE FOR its keep. P. O. BOX 775, City. 31

WANTED—PICTURES TO FRAME at the new house. 231 S. SPRING ST. 4-20

For Exchange.

FOR EXCHANGE — A FOOTHILL ranch north of Pasadena; good business property for ranch; fine house for Chicago property; good house for Pennsylvania property; improved property for Iowa and Illinois property; good 30-acre ranch for property in Iowa; other good trades; office always represented. J. U. BARBINER, Room 9, Hopkins block, Pasadena. 31

FOR EXCHANGE—OR SALE, LOTS in University tract, Hedge tract, Burbank, on York st., Lake Shore ave., house and lot on Beaudry st., business property on Temple st., two stores, 8 rooms, a warehouse, McDonald tract; part cash, balance lots mortgages or acre property. 28 NORTH SPRING ST., room 3. 31

WE EXCHANGE ALL KINDS OF property, carry the largest list in the city, and advertise all for which we have exclusive agency. LOS ANGELES AND SAN DIEGO REAL-ESTATE AGENCY, J. C. Flournoy, Secretary, No. 1 N. Fort st. 29

FOR EXCHANGE—WILL TRADE for Los Angeles city property, a store 72x24 feet, 14 feet high, ripsaw finish inside, shelved and countered; metal roof; good well; lot 125x35, on a good corner; no incumbrance; situated in Erie, county seat of Neosho county, Kan. Address JOHN T. JOHNSON, Santa Barbara, Cal. 4-14

FOR EXCHANGE—IMPROVED FARM in Central Kansas, for a good residence in Los Angeles; also several 160-acre tracts in Kansas and Nebraska, for other California property. Address the owner, J. M. HOFFMAN, Anaheim. 30

FOR EXCHANGE—4 NICE HOUSES in the city, clear of incumbrance and valued at $20,000. Will exchange for vacant business lot and assume some incumbrance. NOLAN & SMITH, 34 North Spring st. 29

FOR EXCHANGE—SPAN OF WELLmatched fine-driving family horses, harness and full leather, extension-top carriage, for vacant or improved city lot, and pay difference LEWIS & FINKHAM, 119 First st. 29

FOR EXCHANGE — LARGE LOT right in the center of city for good foothill property; also, good 7-room house in one of the best towns in Colorado for Los Angeles city property. MILLER & HERRIOTT, 24 N. Spring st. 31

FOR EXCHANGE—4500 PIECES OF property; houses, lots, business property, ranches, eastern property, merchandise, etc., etc. Call for anything you want. J. C. WILLMON, 128¾ W. First st. 31

FOR EXCHANGE — NICE 10-ROOM house, furnished, on lot 52x176 on Ocean ave., near Broadway; will exchange for vacant lots or acreage. NOLAN & SMITH, 34 North Spring. 30

FOR EXCHANGE—THREE VERY DEsirable lots in St. Paul, valued at $3100, for property in Los Angeles. NOLAN & SMITH, 34 N. Spring st. 29

FOR EXCHANGE—TEAM OF MULES, good farm wagon and harness, for a lot in the city or acreage near it. Address BOX 1585, Postoffice. 29

FOR EXCHANGE—CALIFORNIA AND Eastern real estate. T. B. McDONALD, rooms 8 and 9, Wilson building, corner Spring and First sts.

FOR EXCHANGE — FINE INCOME property in Chicago for income business property in Los Angeles. PRINTZ & NORTON, 19 W. First st. 4-16

FOR EXCHANGE — THREE FINE fruit farms near Ventura, unincumbered, for clear city property. PRINTZ & NORTON, 19 W. First st. 4-16

FOR EXCHANGE—LOS ANGELES properrix for Oakland or San Francisco property. POMEROY & GATES, 16 Court st. 4-16

FOR EXCHANGE—4 LOTS IN ELM View tract, for small business suitable for lady. Address G. V., 8 W. First st. 1

FOR EXCHANGE—$6000 WORTH OF land near Los Angeles for stock of drugs. BOX 487, San Bernardino, Cal. 29

Business Opportunities.

FOR SALE—ONE OF THE BEST REtail book and stationery businesses in the city of Los Angeles. P. J. Chisholm, who a few weeks ago purchased the stock of books and stationery of Olmsted & Wales and removed to 140 S. Spring st., must dispose of his stock, as he has accepted the position of manager of the Frasers' Horse and Cattle Food Company. This is the only reason for selling. A great clearance sale commences on Monday, March 25th, and will continue each day until all is sold. Bids will be entertained for the entire stock, with store fixtures. Apply at once. J. C. OLMSTED, Manager, 140 S. Spring. Look out for bargains. 29

COHN'S PAWNBROKER SALE—AUCtion of last 12 months' unredeemed pledges of Jewelry, Diamonds, Watches and Firearms is now going on at 21½ First st., near Main, every day and evening until all are sold. L. B. COHN, Pawnbroker. 4-14

FOR SALE—OR EXCHANGE, FOR unincumbered property, the best-located and most profitable private hotel in the city, containing 42 rooms; furniture cost $8000; will sell for $7000. W. G. BRADSHAW, 34 N. Spring st. 31

FOR SALE—GROCERY AND FRUIT store on Main street, close in, clearing about $200 per month. Stock and fixtures only $350. Sickness the reason for sacrificing. NOLAN & SMITH, 34 North Spring st. 29

FOR SALE—CROCKERY AND FANCY Goods store, centrally located; rent only $25 per month; stock about $1100; good paying business. NOLAN & SMITH, 34 North Spring. 30

$900 SECURES THE BEST PAYing restaurant in the city; clearing $200 per month; sickness cause of selling. Apply to J. G. EVANS, Room 21, 49 S. Main st. 31

BUSINESS CHANCE—$1500 — GROcery, clean stock, good location; fair trade established; rent paid to the 1st of July. See this. Address GROCER, Times office. 30

FOR SALE—A FIRST-CLASS CIGAR stand; good location. Apply to BARNETT & CO., corner Los Angeles and Commercial streets. 30

FOR SALE—CIGAR STORE ON MAIN near Second street; rent $25; clearing about $150 per month. NOLAN & SMITH, 34 North Spring st. 29

$800 WILL BUY BUSINESS AND fixtures of Holstein Dairy. The same is at 202 S. Main st., Los Angeles. Apply C. E. CLOUGTON, 243 Fifth st., San Diego, Cal. 4-1

FOR SALE—HALF INTEREST IN A good paying restaurant; a bargain for the right party; sickness is the only cause of selling. Apply to ROOM 13, 44 S. Spring st. 31

FOR SALE—FIRST-CLASS CIGAR stand for sale, bargain for right man. Inquire NO. 5 EAST FIRST ST. 30

Lost and Found.

LOST—ON SANTA FE AFTERNOON train between Pasadena and Los Angeles, on Wednesday, 27th inst., a black well-worn purse, containing over $20 in money and a watch key. Finder will be suitably rewarded by leaving the same with C. EDGAR GALBRETH, Attorney, Room 6, Allen block, City. 31

FOUND—A G.A.R. BADGE, DEPT of Cal. Golden Gate. Call at THE TIMES and pay for this advertisement. 30

LOST—BLACK AND TAN PUPPY; answers to name of Nellie. Liberal reward if returned to 121 S. MAIN ST.; room 6. 30

FOUND—A SURE CURE FOR DYSpepsia, the great Mexican Tonic. Reward, a good appetite. 4-4

Money to Loan.

$1,000,000
TO LOAN AT R. G. LUNT'S
LOAN AND INSURANCE AGENCY,
No. 20 W. First st., Los Angeles.
Agent for the
GERMAN SAVINGS AND LOAN SOCIETY
Of San Francisco.

CRAWFORD & McCREERY,
Room 16, over Los Angeles National Bank,
Loan from $50 to $50,000.
Short-time loans a specialty.
Buy notes, mortgages
and contracts.

MONEY TO LOAN—SAVE RENT; join the Home Building Association; build yourself a home and pay for it on the installment plan. For information apply to M. C. WESTBROOK, Secretary, room 57, Phillips block, Spring street.

MONEY TO LOAN—ON ANY KIND of approved security, in sums of $60, $100, $200, $400, $1000; good notes and mortgages bought and sold. C. MARTIN & CO., room 28, Cerra block, opposite Bryson block. 31

WE HAVE THE FOLLOWING SUMS on hand to loan on improved city property: $500, $800, $1000, $1500, $3000 and $5000; good commercial paper negotiated. STAUNTON & MATTHEWS, 12 S. Fort st. 4-9

MONEY TO LOAN IN SUMS FROM $100 to $25,000, 10 per cent. net loan, payable at any time without penalty. ROBERT HARDIE, Attorney, 31 and 33 Temple block.

$50,000 TO LOAN IN SUMS OF $500, $1000, $1500, $2000 or more, on improved city or country property. L. H. WASHBURN, 9 N. Main st. 4-25

COLLATERAL LOANS MADE AND notes discounted. UNION LOAN AND TRUST COMPANY, room 32, Bryson-Bonebrake block.

WANTED—TO LOAN, $50,000 IN sums from $500 to larger amounts, on improved country and city property. BROWN & HOUGH, No. 5 S. Fort st.

$1,000,000
To loan on real estate. SECURITY SAVINGS BANK, 40 S. Main st. Mortgages bought and sold.

TO LOAN—ANY AMOUNT FROM $25 to $1000, on all classes of security. Good notes cashed and mortgages bought and sold. E. L. BUCK, rooms 31 and 32, new Wilson block. 4-13

CALIFORNIA LOAN AND TRUST Co. buy approved notes, mortgages and deal in real estate loans and commercial paper. Rooms 9 and 10, PHILLIPS BLOCK.

LOS ANGELES REAL ESTATE AND FINANCIAL AGENCY, 1 N. Fort st., loans money at reasonable rates. J. C. FLOURNOY, Secretary. 4-9

MONEY TO LOAN ON FIRST-CLASS mortgages. Apply to JOHN MILNER, room 9, Baker block, Los Angeles. 4-9

MONEY TO LOAN ON REAL estate security. W. CHAMBERS, Attorney at Law, Room 5, Allen block. 4-26

A CLIENT HAS $3000 TO LOAN ON improved city property. Call on or address J. L. MURPHY, room 6, Baker block. 4-7

POMEROY & GATES, 16 COURT ST., have money to loan in sums to suit, on improved property, city or acreage.

WANTED—MONEY TO LOAN ON good property. MILLER & HERRIOTT, 24 N. Spring st.

MONEY TO LOAN—$500 TO $10,000 on improved real estate or good collateral. JOHN A. PIRTLE & CO., Brokers, 10 S. Fort st.

MONEY TO LOAN—ON MORTGAGE. MORTIMER & HARRIS, Attorneys-at-Law, 78 Temple block. 10

$100,000 TO LOAN BY A. J. VIELE, room 1, Wilson block.

MONEY TO LOAN ON COLLATERAL of all descriptions. Address P. O. BOX 156, city. 4-4

MONEY TO LOAN ON PIANOS AND Organs without removal. Address P. O. BOX 156, city. 4-4

$200, $300, $400, $500 TO LOAN. JOHN S. MALTMAN, 23 Temple st., room 1. 28

MONEY TO LOAN AND NOTES DISCOUNTED. D. D. WEBSTER, 190 W. First st. 31

MONEY TO LOAN IN SUMS TO SUIT C. C. ANDERSON, 28 N. Spring st. 8

TO LET—MONEY ON GOOD PROPerty. Apply to A. S. ROBBINS, 9 N. Main.

Personal.

PERSONAL—THE NEW HAMMAM, 76 S. Main, under Dr. Royer's management, is rapidly coming to the front as an institution for the cure of disease. All kinds of Baths, Electricity, Compound Oxygen, etc. Number of patients increasing daily.

PERSONAL—125 TO 150 WORDS PER minute in 3 months' course of shorthand; also typewriting taught; positions secured. ASBURY SHORTHAND SCHOOL, rooms 4 and 5, 115 W. First st.

PERSONAL—ARTHUR A. PIKE IS requested to at once claim 61 packages of furniture arrived at San Diego per ship "Lady Calista." FERGUSON & ALLEN, agents, McQuick Block, San Diego.

PERSONAL — FAMILIES MOVING their furniture or baggage will do well to call upon the SOUTHERN PACIFIC TRANSFER TRUCK COMPANY, 16 S. Main st. Telephone 15. 4-27

PERSONAL—THE IOWA VILLA OF Long Beach is now open to the public; centrally located; 25 rooms; dining-room seats 100 people; only one block from ocean and depot; terms reasonable. ROSECRANS & CRAIG. 4-5

PERSONAL—IF YOU WANT TO BUY a residence lot, business lot, improved city property or acreage at bedrock prices, call to see T. B. McDONALD, rooms 8 and 9, Wilson building, corner Spring and First sts.

PERSONAL—MRS. DR. FRENCH, THE renowned fortune-teller. This woman tells wonderful things; she also brings troubled parties together. Room 1, 20½ S. FORT ST. 4

PERSONAL — GREAT REDUCTION on Millinery and Fancy Goods at the SIX SISTERS' STORE, Second st., No. 8, between Main and Los Angeles. Call and see, no chances lost.

PERSONAL—NATIONAL S.S. LINE; special low rates to Paris and return and all points in Europe. Get full particulars from S. N. OSBORN, 16 S. Main st. 12

PERSONAL — LADIES, SUPERFLUous hairs on the face painlessly and permanently removed. 211 W. THIRD ST., room 9. 4-22

PERSONAL — LADIES' SUPERFLUous hair removed by electricity. MRS. DR. TYLER WILCOX, 713 Temple st.

PERSONAL — SINGLE ROOMS, 20c per night at the SOUTHWESTERN, 108 Mayo st.

Rooms and Board.

116 S. HILL ST., NEAR THE COR. ner of Second st.; right in town; fine rooms, $10 per month and upwards; large parlor, dining-rooms and bathrooms; board $5 per week; table boarders accommodated. Everything strictly first class. References given. 31

HOTEL LINCOLN, CORNER OF HILL and Second st.; strictly a first-class hotel; appointments perfect; all modern improvements; elegantly situated and furnished. THOMAS PASCOE, proprietor.

TO LET—PLEASANT SUNNY FRONT room, privilege of bath, with or without board. One room for light housekeeping. 639 S. FORT. 1

TO LET — NICELY FURNISHED rooms in private family, with or without board. 255 S. MAIN ST., opposite Westminster Hotel. 30

FURNISHED ROOMS WITH BOARD, at the GRAND CENTRAL HOTEL, 226 N. Main st., $7 per week and upwards. No Chinese employed.

FIRST-CLASS BOARD AND ROOM; terms low; Eastern cooking. 435 S. LOS ANGELES ST. 1

THE ARNO, 426 S. SPRING ST.—TO let, large, sunny front rooms at $25 per month; rooms at $15, $12 and $10, with or without board.

THE "PARKER," 324 W. FOURTH st., between Hill and Olive. Pleasant rooms, with excellent board. 4-5

Unclassified.

NOTICE TO LADIES—LADIES' HATS and Bonnets reshaped in any style desired at the LOS ANGELES STRAW WORKS, No. 34 W. Third st., between Spring and Main.

MRS. H. SULLIVAN, NO. 403 N. MAIN st., opposite Pico House, Los Angeles. Infants' outfits, ladies' and children's wear.

MRS. E. C. FREEMAN—HOME BAKEry; the new "Entire Wheat-flour bread," Salt-rising Bread, Pies, Cakes and Jellies; also Boston Brown Bread and Beans every day; hot Sunday mornings; Unfermented Wine. 407 S. SPRING ST. Telephone 1059.

NOTICE—THE GRANDEST CHANCE in your lifetime to buy a restaurant for only $110. This offer closes on Saturday. Apply at 23½ E. FIRST ST. 30

TO LET—THE BUILDING RECENTLY occupied by Howell & Craig, on N. Main st.; rent low. WM. NILES, 16 Court st. 31

TO LET—NICE STORE, LOW RENT, 262 S. Spring st. Apply to WILLIAM McLEAN, two doors north. 5

For Additional Classified Advertisements, See Second Page.

NOT CONFIRMED.

The Senate Rejects Editor Halstead.

His Denunciation of the Payne Scandal the Cause.

Senator Sherman Moves a Reconsideration of the Vote.

All Other Nominees Confirmed—John C. New Has a Close Shave and Lewis Wolfley Also, Etc., Etc.

By Telegraph to The Times.

WASHINGTON, March 28.—[By the Associated Press.] The executive session of the Senate lasted between two and three hours this afternoon, and was confined largely to a discussion of the nomination of Murat Halstead to be Minister to Germany. Before that came up the nominations of John C. New to be Consul-General to London, and Lewis Wolfley to be Governor of Arizona, which were pending, were confirmed.

A final attempt of the opposition to defeat Mr. New's confirmation was based upon the assertion that his paper, the Indianapolis Journal, had published articles reflecting upon the private character of President Cleveland. This charge was warmly denied by Senator Voorhees of Indiana, and the nomination was confirmed.

The Committee on Foreign Relations favorably reported all the diplomatic nominations of yesterday, but in the case of Mr. Halstead the report was not unanimous.

On the motion to confirm his nomination the nays were in a majority, Senators Teller, Plumb, Ingalls, Farwell and Cullom voting with the Democrats.

Sherman moved to reconsider the vote, and on that motion a long debate ensued, in the course of which the ground of objection to Halstead was disclosed.

When the Senate refused to enter upon an investigation of the election Senator Payne of Ohio, Halstead, whose paper, the Cincinnati Commercial Gazette has strongly urged the investigation, made uncomplimentary allusions to the Republicans who voted against the investigation. The feeling against him on the part of the Senators who fell under his displeasure at that time is very bitter and one of them is reported to have said to President Harrison this morning that Halstead could not be confirmed; that the Senators whom he had criticised would not vote for him.

In the course of the Senate debate Mr. Teller said he considered Halstead's nomination an insult to at least eight members of the Senate.

Mr. Plumb spoke to the same strain. An extract was read from the files of the Commercial Gazette, for July, 1886, as follows: "The Ohio Legislature has recommended an investigation of the charges of bribery and corruption presented in connection with the election of Senator Payne. The Senate refused to investigate these charges, and the following Republican Senators voted against investigation: Chace, Cullom, Evarts, Ingalls, Jones, Logan, Miller, Plumb, Riddleberger, Sawyer, Sewell, Teller and VanWyck."

"Of these men, printed as a black-list," continued Mr. Plumb. "Halstead said: 'To classify it in a single sentence, it is made up of millionaires, servants of corporations, Logan men and corruptionists. There was not a vote cast that was actuated by the slightest regard for the honor of the Senate or of the purity of politics.' Mr. Evarts and Mr. Teller were slugged out for special mention. Even the Republican Senators, of those whose names were on Halstead's 'black-list,' remain members of that body today."

The motion to reconsider was pending when the Senate adjourned. The vote upon confirmation was taken before there were any speeches.

SILK CULTURE.

The Industry Making Slow But Gratifying Progress.

WASHINGTON, March 28.—[By the Associated Press.] The report of the president and treasurer of the Women's Silk Culture Association of the United States for the past year to the Commissioner of Agriculture has been printed. Mrs. John Lucas, the president, says:

"To the intelligent observer rapid progress of this industry is impossible. Orchards of mulberry trees must be grown to a perfection that will admit of liberal picking of the leaves before the first real start can begin to the industry. During the past few years much of the work has been of a desultory character, yet leading to good results; and so much so that even with few trees, people have been learning, and tree planting is become a systemized part of the effort. Until this is general no increase of the product can occur. The United States could in a very short time raise not only its own silk but much more, and this accomplished, at least $50,000,000 per annum would be gained. Yet the protection of a few raises a hue and cry against this new industry, although there is no reason, climatic, mechanical or otherwise why it should not be successfully planted."

The report of the treasurer, Mrs. H. H. Taylor, shows that during the year nearly 2500 pounds of cocoons were bought of 168 persons in Arkansas, Florida, Georgia, Illinois, Indiana, Iowa, Kansas, Kentucky, Maryland, Michigan, Minnesota, Missouri, Nebraska, New Jersey, New York, North Carolina, Ohio, Pennsylvania, South Carolina, Virginia and West Virginia. There were distributed 3686 mulberry trees to 19 States, as follows: Florida, Georgia, Illinois, Indiana, Kansas, Kentucky, Maryland, Massachusetts, Michigan, Missouri,

For Sale.

For Sale—Houses.

FOR SALE—FINE 8-ROOM HOUSE; the rooms are all large; bath and pantry, four grates and mantels, cement walks, story and a half barn, large lot, 120x141; a good home, and will be sold cheap.

Also large corner lot on Figueroa st.; way down, make us an offer.

Also good lot, 120 feet front by 250 deep, and a corner close to St. James Park, on Adams st., at only $50 per foot; worth $125; see us at once if you want this piece of property.

Also lot 80 by 165 to alley on Hill st., close in, and very cheap.

Also two lots only a short distance from Pearl st., for the small sum of $1250 for both.

Also good lot on York st., way down, only $600.

We have many good bargains in lots. We can almost sell you lots at your own price, if you will make good improvements on same, and from our long experience we would say now is the time to buy. Do not wait until everybody wants to buy. Call and see us, and we will give you the best we have. MILLER & HERRIOTT, 34 N. Spring st. 4-23

FOR SALE—BY OWNER, 8-ROOM house on Beaudry st., near Temple; rents for $40; $1200 cash, balance 1 and 2 years; price, $3500.

10 acres on Vermont ave., McDonald tract; $400 cash, balance 3 years; price $2000.

Lot on Lake Shore ave.; $200 cash, balance 2 years; price, $600.

27 28 N SPRING ST., Room 3.

FOR SALE—A 14-ROOM HOUSE AND lot on Home st., one block from Second-st. cable car; rooms large and convenient; price, $3000; cash $1500, balance 3 years' time, payable in monthly installments, without interest. Inquire on premises, 71 HOME ST., near Belmont ave., or at 25 S. SPRING ST. 1

$150 CASH, BALANCE, $25 PER month, for an elegant new house of 5 rooms, bath, pantry and double parlors; all hard finished; between Eleventh and Twelfth sts., close to Pearl st.; large lot, with sidewalk; price only $2400; you will never get a chance to have a fine home of your own on such terms again. I. S. SHERMAN, 34 N. Spring st.

FOR SALE—FURNISHED HOUSE OF 7 rooms—a model of convenience and good taste—cellar, brick foundation, hot and cold water, 2-story barn, a gentle horse and new phaeton; clean side of the street; close to a car line; one of the most complete and unique little homes in the city. Call for price and terms. J. C. OLIVER, 13 S. Fort st. 31

FOR SALE—OR RENT, A 6-ROOM new cottage, with bath-room, hot and cold water, and all modern conveniences, on Nevada st., near Ninth; also a 2-room house and lot on Leroy st., all very cheap and at easy terms. Apply at PAUL WACK'S WINERY, foot of N. Main st., near river.

FOR SALE—BY THE OWNER, HOUSE of 15 rooms; new furniture and brussels carpets, hot and cold water; full of steady roomers; well arranged for keeping boarders; two blocks from Main and Fourth sts.; will sell all complete or furniture and rent house reasonable. Address A 95, TIMES OFFICE. 31

FOR SALE—AWAY BELOW COST, A new 2-story 11-room house, with all modern improvements, gas, hot and cold water, etc., on Grand ave. The owner, disappointed in getting money due from the East, will sell at a great sacrifice. J. C. OLIVER, 13 S. Fort st. 31

FOR SALE—AT A GREAT BARGAIN, one of the prettiest homes on Hill st., near Fifth st. Must be sold before 1st of April. Sickness, requiring higher altitude, cause of selling. Inquire of OWNER, 342 Hill st., or room 5, PARK PLACE.

FOR SALE—$7500, HALF CASH, BALance in 2 years at 8% per cent. interest, will buy one of the best 10-roomed residences in the city; choice location; no better bargain in the city. Inquire of OWNER, 1417 Flower st. 4-9

FOR SALE—CHEAP, $750, A DESIRAble 4-room house and lot, 50x118, fruit trees, etc., near car line. Apply at room 2, New Wilson block, SPRING AND FIRST STS. 3

FOR SALE—ONE OF THE FINEST homes in this city, with all modern conveniences; must go—owner wants cash. BRYAN & KELSEY, 17 N. Spring st. 1

FOR SALE—SEVERAL BARGAINS in houses and lots; several bargains in vacant lots; these are way-down bargains. W. W. WIDNEY, 21 W. First st. 4-25

$1800 WILL BUY HOUSE, 6 rooms, bath, cement sidewalk, near Tenth and Pearl. J. E. HOW, 9 N. Main. 4-20

FOR SALE—BUY A HOME; HOUSES on installment plan. PRINTZ & NORTON, 19 W. First st. 4-16

$1600 6-ROOM HOUSE AND LOT near Eighth and Main. For sale by C. B. HOLMES, 9 N. Main. 4-5

For Sale—City Property.

FOR SALE — A TYPICAL CALIFORnia home; house of 6 rooms, windmill, tank and stable; lot 144x176, about two-thirds of an acre, filled with all kinds of fruit trees in full-bearing; luxuriant shrubbery and flowers; a fine cypress hedge; street graded; close to 2 car lines; clean side of street; fine soil; location just right; price less than you would suppose; call and see it. J. C. OLIVER, 13 S. Fort st. 31

SNAPS.
$6500—127 feet on Figueroa st.
$3500—Lot on Wall, near Fourth.
$1850—64 feet Adams st., Longstreet tract.
$4250—Grand ave., near Fourth.
$4000—100 feet, corner Burlington and Eighth.
$13,000—Elegant residence, Hill, between Ninth and Tenth, West Side; worth $20,000.
W. G. & F. A. BRADSHAW,
2 34 N. Spring st.

FOR SALE—AN IMPROVED LOT ON Fort st., 60x165; price less than that of any other property, improved or unimproved, north of Sixth st. This is a chance that will probably never occur again on this street. J. C. OLIVER, 13 S. Fort. 31

FOR SALE—A GREAT SACRIFICE, two beautiful lots, covered with fruit trees, half a block from Main st.; cement walk; cost one year ago $3300; will sell them both, spot cash, for $1700, or one for $850. J. C. OLIVER, 13 S. Fort st. 31

$25 CASH AND $10 MONTHLY buys a lot 50x125 feet, close to car line; 30 minutes' ride; south part of city; high and dry land; water free; close to schools. A. L. TEELE, Fort and Second sts. 4-28

FOR SALE—AT A BARGAIN, ONE OF best lots in O. W. Childs tract, 50x150 to 20-foot alley, one block from new hotel site; also two lots on Twelfth st., near Nevada, 100x125. Apply to OWNER, No. 9 Commercial st. 1

FOR SALE—$4000 WILL BUY 20 WELLlocated lots on Boyle Heights; don't miss this, as it is a great bargain. Call on C. C. COOK, 21 N. Spring st. 4-9

FOR SALE—AT A GREAT SACRIFICE, 3 beautiful lots located on elevation commanding lovely view of city and surroundings, 10 minutes' walk from court-house; must be sold. Apply at OWNER'S, 101 and 103 N. Spring st. 4-26

FOR SALE — ON INSTALLMENT, close in, near Santa Fe depot and on car line; price of lots from $350 to $550; $50 cash, balance $20 per month. JOHN J. JONES, Owner, No. 10 W. First st. 30

TO SPECULATORS—FOR SALE, TWO large, beautiful lots on Washington boulevard, worth $1300 each. P. S.—Will sell one for $1100 and give the other. Address A. M. 69, TIMES OFFICE. 31

FOR SALE — VERY CHOICE RESIdence lots, 176 feet deep and covered with full-bearing fruit trees; street graded; close to car lines. They are hard to beat; $1500 each. J. C. OLIVER, 13 S. Fort st. 31

FOR SALE—LOT ON SEVENTH ST. for $700, ½ cash; cheap as dirt; also lot near Ninth st., fronting street car line, for $350 cash. W. D. ROOT, 115 W. First st. 29

FOR SALE—A LOVELY LOT ON Rowland st., near Figueroa Hotel; only half the price of adjoining property. "C 11." BRYAN & KELSEY, 17 N. Spring st. 1

FOR SALE—A BONNIE BRAE LOT, on a graded street, at a price too cheap to publish. Step in quietly and take it. J. C. OLIVER 13 S. Fort st. 31

FOR SALE—CHEAP LOTS ON THE installment plan, by Weiss tract, near new S. P. depot. Apply to A. WEISS, corner Alameda and Ninth sts. 31

FOR SALE—IF YOU WANT TO BUY real estate at bedrock prices, call to see T. B. McDONALD, rooms 8 and 9, Wilson building, corner Spring and First sts.

FOR SALE — A FINE LOT, 50x140 feet, close to the Tenth-st. Hotel; cost $3500, will sell for $1350. MILLER & HERRIOTT, 34 N. Spring st. 4-8

FOR SALE—A CHOICE LOT, CLOSE in, on Grand ave.; easy terms; some trade. E. K. ALEXANDER, 16 S. Spring st. 4-11

FOR SALE—OR EXCHANGE, BUSIness, residence and ranch property. We are the "Sudden Sellers." PRINTZ & NORTON, 19 W. First st. 4-16

$500—LOT CLOSE TO THE CORner of Washington and San Pedro sts.; bargain. GRIFFIN & GREEN, 113 W. First st. 1

SEE HERE!—IF YOU WANT TO build a house, I will sell you lots at bed-rock, all on time. M. L. DYER, 38 Seville st. 29

FOR SALE—$1100 WILL BUY A LOT on Morris st.; is worth fully $2000. BRYAN & KELSEY, 17 N. Spring st. 1

FOR SALE—THE CHEAPEST LOT IN the Judson tract; small payment. E. K. ALEXANDER, 16 S. Spring st. 4-11

For Sale—Country Property.

FOR SALE—AT BED ROCK, 14,000 acres of land in Ventura county, close to railroad; good farming, fruit and grazing land; suitable for colony, or permanent investments; a great bargain will be given. Apply for particulars to the owner, E. A. FIELD, 65 N. Spring st., Los Angeles, Cal., or to BLACKSTOCK & SHEPHERD, Ventura, Cal.

FOR SALE—20 ACRES IN SAN GAbriel valley; 12 acres planted to Washington navel oranges in barley; finest land in the valley; good water right; $250 per acre; cheap at that price; terms, balance in 1, 2 and 3 years if desired. Call on C. C. COOK, 21 N. Spring st. 4-9

FOR SALE — DO YOU WANT A home within 3 miles of Los Angeles close to the city? We have a number of tracts of land for sale, from 3 to 5 acres each, improved, with house, windmill, tank, etc., and all kinds of fruit trees in full bearing. Call on or address J. C. OLIVER, 13 S. Fort st. 31

For Sale.

For Sale—Country Property.

THE JURAPA LAND AND WATER Company offer a 6000-acre tract, will sell lots of 40 acres or more, situated 3 miles northwest from the Rowell Hotel, Riverside, Cal., with a good water right of one miners' inch of water for each 7 1-2 acres of land, for the extremely low price of $125 per acre, one-quarter down and balance to suit buyers' convenience. The land is level, in beautiful, sheltered valley, and is the best orange land in Southern California. Commission will be paid to agents. Address MILLS & CRAWFORD, 18 Court st., Los Angeles, Cal.; A. R. MEREVE, Pomona, Cal.; E. J. DAVIS, Riverside, or CUNNINGHAM & CO., San Bernardino, Cal.

FOR SALE—1100 ACRES OF THE finest land in Los Angeles county, known as the Kj scorpion Ranch, situated at the head of the great San Fernando Valley; all level or gently sloping; abundantly watered; entirely sheltered by the surrounding hills and mountains; no waste land; deep, rich soil, and highly adapted to both the citrus and deciduous fruits. It is about 2½ miles from the projected Hueneme railroad. The superiority of its location and soil must be seen to be appreciated. It cuts up beautifully into 40-acre tracts; the water supply is exhaustless and amply sufficient. It can be purchased at a price 50 per cent. less than that of any similar body of land in this county.

Parties desiring to purchase can leave Los Angeles, see the land, and return the same day.

For further description, price and terms, apply to J. C. OLIVER, 13 S. Fort st. 31

FOR SALE OR EXCHANGE—1280 acres heavy sugar pine, fir and cedar; 4000 acres of farming land. Plenty of water. Will sell part or whole, or trade. All must be sold; $1 to $1.25 an acre. Horse and buggy, $60. ED L. BAKER & CO., 103 N. Main st. 29

FOR SALE—160 ACRES OF CHOICE land, in tracts of 5 or 40 acres, at $100 per acre; parties can have 3 years to pay, provided they improve land at once and make it their home. Address or call at ROOM 32, Bryson-Bonebrake block. 4-26

SPECULATORS, NOTICE—THIS rare bargain must be sacrificed: $14,000 cash will buy 70 acres choice land within a few minutes' ride from the center of this city, for which $84,000 has been refused; beautifully located for subdivision. HUMPHREYS & RIGGIN, 20 S. Spring st. 1

FOR SALE—CHEAP, AT REDONDO Beach, lot fronting 165 feet on the park, Hotel Redondo and the ocean. Apply to R. C. GUIRADO, at drug store, 203 N. Main st., next door to Temple st., at 10 a.m. and 3 p.m. 4-28

FOR SALE—GREAT BARGAIN; 7½ acres, with water, in town of Burbank; $400 per acre, cost $500; half cash, half in one year. Apply to J. C. NEWSOM, Bryson-Bonebrake block. 4-25

FOR SALE—25 ACRES FINE ORANGE or walnut land; plenty of water; will sell all or part. Address DAVID MITCHELL, JR., Riviera, Cal. 30

GRAZING LANDS—WE WILL LEASE 10,000 acres of fine grazing lands until January 1, 1890, for $500. SIMI LAND AND WATER COMPANY, 19 W. First st. 4-23

For Sale—Live Stock.

FOR SALE—HORSES, BUGGIES, CARriages, Surreys, Wagons, Farming Implements, etc., at auction, cor. Second and Fort sts., Saturday, March 30th, at 10 a.m. BEN O. RHOADES, Auctioneer. 30

FOR FRESH, KIND FAMILY COWS at reasonable price, new lot just in, see WILLIAM NILES, 16 Court st., or E. Washington near Main st. cars; also eggs for hatching nearly all varieties of fowl. 4-27

THOROUGHBRED FOWLS AND eggs of 15 varieties by A. C. BUSCHHAUPT, on State st., Brooklyn Heights, P. O. Box 43, Station B. Successor to Jas. T. Brown, 18 Georgia st., and W. B. Nisbet. Circular free.

FOR SALE—A GOOD, FRESH COW; price only $60; also a good, gentle driving horse; price, $75. Apply to W. DENBY, W. Fifth st., just north of Orange Heights, or address P. O. Box 545. 4-5

FOR SALE—A GOOD FAMILY HORSE, phaeton and harness, can be seen at ALLEN & PHELPS STABLE, South Spring street, from 1 to 3 p.m. 29

FOR SALE—A SMALL STALLION, gentle and good saddle beast, or will exchange for good buggy horse, and pay some difference. Apply at 511 OLIVE ST. 29

FOR SALE—THOROUGHBRED Brahma, Partridge-Cochin and Pekin ducks' eggs at $1 per dozen. Inquire at MORRISON'S STORE, cor. Third and Fort sts. 4-2

FOR SALE—CARLOAD OF FRESH milch cows, just arrived; will sell on installments. For particulars call at 24 S. LOS ANGELES ST. 29

FOR SALE — LARGE IMPORTED white China swan geese; the most beautiful variety known; eggs $4 per dozen. Address E. R. PLUMMER, Cole Grove postoffice. 4-24

FOR SALE—HORSE, SURREY AND harness, complete and in splendid order; $125. S. N. OSBORNE, 16 S. Main st. 4

FOR SALE—A FINE PARROT, GOOD talker, with cage. Inquire at 726 S. MAIN ST., over I X L Stable. 4

FOR SALE—A LOT OF FINE MILCH cows, at $35 each. 50 KUHRTS ST., East Los Angeles. 29

EGGS, THOROUGHBRED WHITE Leghorns, from best eastern stock. C. W. COLLINS, 420 Virginia ave., Boyle Heights. 4-5

FOR SALE—A MILCH COW FOR $60. 36 Georgia st. 3

For Sale—Miscellaneous.

FOR SALE—AT RICE'S, THIS WEEK, a good parlor suit for $20; gasoline stoves, that cost $22, for $10; nice, almost new, ash bedroom sets, that cost $30, for $16; mahogany sets, cost $40, for $20; our walnut sets for $16, worth $28; mirrors, tinware, mattresses, ranges, crockery and glassware below any possible price elsewhere; Japan tea, 15 cents; English breakfast-tea, worth 75 cents, for 30 cents. Get prices at Rice's for everything wanted in housekeeping, at 328 and 330 S. Spring st. RICE'S SUPPLY STORES.

FOR SALE—ASSIGNEE'S SALE—FOR the next ten days (10) cash offers in writing will be received for the thirty-six room hotel, known as the "Ocean House" at Redondo Beach, including furniture and fixtures all complete.

A snap bargain for cash. Property must sell to satisfy claims of creditors. Hotel men will do well to look this up. S. P. MULFORD, assignee, rooms 39 to 45 Tempie block, Los Angeles. 4

FOR SALE — OR TRADE, CHOICE lots in Burbank, Pasadena or South Riverside; also cheap lots adjoining the city; free of incumbrance. E. K. ALEXANDER, 16 S. Spring st. 4-11

FOR SALE—FIFTY THOUSAND BOTtles of Mexican Tonic, the great appetizer and blood purifier. TAGGART & BOSCH, Agents, 113 and 115 New High st., Los Angeles. 4-4

$60 BUYS A GOOD 2-SEAT SPRING wagon, with shafts, pole and cover, newly painted. Call on T. WIDD, Vermont ave., between Adams and Washington sts. 29

FOR SALE—AT S.W. COR. FOURTH and Fort, Bed-room Sets from $12 up; Walnut Marble-top Sets, $30, worth $60; Carpets, Lounges, etc., almost given away. 4-3

FOR SALE—VALUABLE LEASE OF first-class dairy business, including horses, wagons, and everything pertaining to the business. Price only $350. NOLAN & SMITH, 34 North Spring st. 29

FOR SALE—ONE LATEST IMproved Brunswick pool table. Apply at once to BARNETT & CO., corner Los Angeles and Commercial streets. 30

FOR SALE CHEAP—THE FURNIture of 3 rooms; parties going East. Inquire 130 Wall st. 30

FOR SALE—PETALUMA INCUBAtor, 300-egg, only used 3 times; also Petaluma brooder. B. F. TAYLOR, Rialto, Cal. 29

FOR SALE—THE ENTIRE FURNIture of an 11-room house; furniture almost as good as new. 524 S. HOPE ST. 31

FOR SALE—A MODEL RANCH WITH personal property. Address J. H. WHITNEY, Newhall. 1

FOR SALE—SQUARE PIANO, IN good condition. X. Y. Z., Times office. 9

Excursions.

SOUTHERN PACIFIC COMPANY.

THROUGH EXCURSIONS TO NEW YORK, BOSTON AND PHILADELPHIA.

Pullman's new tourist cars, with ladies' dressing-room and lavatory; stoves with improved heaters for making tea and coffee; complete Pullman equipment of bedding, including bed linen, toilet accessories, etc. Colored porters; Southern Pacific Company party managers go through to New Orleans, thence to Boston and Philadelphia. But one change of cars, in union depot at Cincinnati.

The Sunset and Queen and Crescent Route through the rich and historic South, Meridian, Birmingham, Chattanooga, Cincinnati, etc. Quick time! Direct connections! Excursions leave Los Angeles March 17th and 28th; April 11th, May 2d, 16th and 30th, June 13th and 27th, July 11th, 1889.

For further particulars, call on or write any of the agencies of the Southern Pacific Company in Southern California, or C. F. SMURR, Asst. Gen. Pass. Agent S. P. Co., No. 202 N. Main st., Los Angeles, Cal.

Burlington Route

EXCURSIONS TO all points, via Salt Lake City and Denver, leave March 14th and 28th, April 11th and 25th. Tourist cars completely equipped. BERTHS FREE. Call upon or address J. B. GUIGLEY, Agent, 112 North Spring st.

WALTERS'S SELECT EXCURSIONS to all points east. Through cars to Chicago, elegantly and completely equipped. Our next parties leave Los Angeles March 26th, April 3d and 17th. For tickets, berths and further information, call on or address L. M. WALTERS, 19 N. Spring st. or 51 N. Spring st., Los Angeles, Cal.

Strayed or Stolen.

STRAYED OR STOLEN—BAY MARE; small star in forehead, branded O on left shoulder; left Ivanhoe March 15th. Suitable reward to BYRAM & POINDEXTER, 19 W. First st., Los Angeles. 4-18

To Let.

To Let—Houses.

TO LET—HOUSES, STORES. DON'T waste your time and wear out your patience running round the city to look at houses that don't suit when you have found them, but go to the LOS ANGELES RENTAL AGENCY, 1 N. Fort st., where you will find and can examine free of charge full descriptions of houses to let in all parts of the city, including East Los Angeles and Boyle Heights; can select such as will be likely to suit; then go and take the best at the price. 4-12

TO LET—VERY DESIRABLE HOUSE —completely furnished; 10 rooms, hard-finish, bath, closets and other conveniences; large grounds, lawn, shade trees and shrubbery; stable and carriage-house. Will lease to reliable private family at a reasonable rent for 6 months or 1 year. See POMEROY & GATES, 18 Court st.

TO LET—FURNISHED HOUSE OF 7 rooms, bath, fine lawn, with flowers, at end Second-street Cable road, cheap. MILLIGAN & FAIRBANKS, attorneys, 3 and 4 Phillips block No. 1.

TO LET — LODGING-HOUSE OF 19 rooms; furniture cost $1200 6 months ago; will sell for $600 cash, if taken this month. 223 S. SPRING ST. 4-9

TO LET—HANDSOME RESIDENCE corner Main and Eleventh streets. Nine rooms, all modern improvements; nice large lawn; low rent. Inquire at room 3, OPERA HOUSE BUILDING. 4

TO LET — NEW AND NEAT NEW York flats, with all modern conveniences, on Main and California sts., will be rented to small, tidy families very low. S. A. MATTISON, owner, 311 S. Hill st. 1

TO LET—TWO ELEGANT HOUSES, 4 and 5 rooms each, with bath, on Second st., just above Olive. BRADSHAW & ZELLNER, 34 N. Spring st. 30

TO LET—FURNISHED, THE RESIdence of H. McLELLAN, on W. Washington st., second door from Cherry; lawn, flowers and shrubbery. 7

TO LET—HOUSE 216 S. FORT ST., containing 7 rooms, suitable for physician who would like to have office and homesander same roof. Inquire on premises. 30

TO LET—FURNISHED HOUSE OF 6 rooms, bath, lawn, etc., on Hill st., near Eleventh st.; nice place; rent reasonable. A. L. TEELE, agent, corner Second and Fort. 29

TO LET—NICE 4-ROOM COTTAGE, 202 Buchandia st., Boyle Heights, near st. car; $15 a month. Apply to CHARLES BELL, corner First and Boyle ave. 29

TO LET—FURNISHED HOUSE OF 8 rooms and bath; good location; west of Main st.; rent cheap. A. L. TEELE, agent, cor. Second and Fort sts. 29

TO LET—4-ROOM HOUSES AND 5 acres for $10 per month; with 3 acres, $7.50; houses for $5 per month. CHAS. VICTOR HALL, room 9, 29½ S. Spring st. 4-21

TO LET—FINE HOUSE OF 20 ROOMS, between Seventh and Eighth sts., near Main st.; only $45 per month. I. S. SHERMAN, 34 N. Spring st.

TO LET—8-ROOM HOUSE, BATH, electric bells, stable, lawn; near Adams and Figueroa; $35. PRINTZ & NORTON, "Rustling Renters," 19 W. First st. 4-16

TO LET—9-ROOM HOUSE, CONTAINing all modern improvements, 136 Figueroa st.; rent, $52 per month, including water. Inquire at 340 S. MAIN ST. 4-9

TO LET—$40, 18-ROOM HOUSE, WELL located; near cars; well arranged for renting rooms. BYRAM & POINDEXTER, 19 W. First st.

TO LET—FURNISHED HOUSE OF 6 rooms, bath and stable; nice location and neighborhood. Inquire at NO. 14 LOOMIS ST. 31

TO LET—CHEAP, HOUSE 9 ROOMS, CORNER EIGHTH ST. AND GRAND AVE. Inquire on premises. 31

TO LET—THREE ELEGANT NEW cottages, just finished, on Main st., between Seventh and Eighth. Apply at 907 S. MAIN. 31

TO LET—2 ROOM-HOUSE; CLOSE IN. 106 MAYO ST. Also, 4 rooms for $7, at 326 MONTREAL ST. 30

TO LET—A NICE 4-ROOM HOUSE ON Beaudry st., with bath; $18, with water. ALFRED DAY, Jr., 28 N. Spring st., room 3. 30

TO LET—COTTAGE OF 5 ROOMS AND bath; furniture, $260; cor. TEMPLE AND CINCINNATI STS. Call 10 a.m. to 1 p.m. 1

TO LET—NEW 7-ROOM HOUSE, bath, etc., on Eleventh st.; only $20 per month. I. S. SHERMAN, 34 N. Spring st.

TO LET — 7-ROOM HOUSE, $23; 11-room house, $30; water paid. BYRAM & POINDEXTER, 19 W. First st.

TO LET—500 HOUSES, FURNISHED and unfurnished, all parts of the city. A. L. TEELE, Second and Fort sts.

TO LET—NEW 6-ROOM HOUSE; MODern improvements; close in; street cars. D. D. WEBSTER, 120 W. First st. 31

To Let—Rooms.

TO LET—SUITE OF TWO ELEGANT front rooms, also two single rooms, with board if desired, in one of the finest residences in the city. Apply on the place, 517 S. GRAND AVE., near Sixth st. 4-18

TO LET—BY OWNER, 8 LARGE, hard finished rooms, with bath for hot and cold water, on Temple st., near Beaudry st.; all new; rent $40. ALFRED DAY, Jr., 28 N. Spring st., room 3. 30

TO LET—15 FINE ROOMS AT 312 N. Main st., fronting on two streets, very cheap. also one store and large basement at 314 N. Main st., fronting on two streets. Inquire at 238 ALISO ST. 4-13

TO LET—FURNISHED OR UNFURnished bay-window rooms, single or en suite, with gas, bath, grate and closet. NE corner FORT and FIFTH STS.

TO LET—A NICE FURNISHED front room; use of parlor and piano; very cheap, 23 PAVILION AVE., between Temple and Sand sts. 29

TO LET—PLEASANT FURNISHED rooms in a private family, one block from Spring st., with or without board. 109 N. FORT ST. 30

TO LET—UNFURNISHED ROOMS, suitable for housekeeping, handy to new S. P. depot and Main st.; $3 per room. I. S. SHERMAN, 34 N. Spring st.

TO LET—FURNISHED SUITE, $15; single room, $10. 114 W. SIXTH ST., near Spring. 4

TO LET—KITCHEN AND ONE OR two small rooms, furnished or unfurnished; rent, $7 to $8. 547 W. FIFTH ST., near Hope. 30

TO LET—LARGE PLEASANT ROOMS, single or en suite; furnished or unfurnished; housekeeping allowed. 315 TEMPLE ST. 29

TO LET—CHEAP, 3 OR 4 LARGE, pleasant rooms for housekeeping, unfurnished; ground floor. No. 4 AMELIA ST. 3

TO LET—FURNISHED ROOMS BY the day or month in private family. 218 S. FORT ST. 31

TO LET—CHEAP, 3 FRONT ROOMS, furnished or unfurnished, single or en suite. 707 S. HILL ST. 31

TO LET— 3 UNFURNISHED ROOMS, with use of bathroom. Apply at 119 S. MAIN ST. 1

TO LET—1 ROOM $5; ALSO PARLORS for light housekeeping, all furnished. 424 FLOWER ST. 30

TO LET—8 ROOMS AND BATH, WELL located, $10. PRINTZ & NORTON, 19 W. First st. 4-24

TO LET—ROOMS FOR HOUSEKEEPing, unfurnished; low rates. Apply CORNER FIRST AND BEAUDRY STS. 4-2

TO LET — ROOMS AT THE ROSSMORE, 318 W. Sixth st., opposite the park; one block from the new postoffice.

TO LET—SUNNY ROOMS; DESIRAble location; terms moderate. ST. HELENA, 220 S. Fort st.

TO LET—THE SOUTHWESTERN, 108 and 110 Mayo st.; single rooms $1.25 per week.

TO LET—LOWER FLOOR, 3 ROOMS, complete for housekeeping. 446 S. HILL ST. 30

TO LET—2 FURNISHED ROOMS, with board, private family. 532 PEARL ST. 2

TO LET—FURNISHED ROOMS. 23 W. FOURTH ST. $8 to $10. 4

TO LET—UNFURNISHED ROOMS, cor. FIRST AND HILL STS. 1

TO LET—3 UNFURNISHED ROOMS for housekeeping, at 23 N. HILL ST.

To Let—Miscellaneous.

TO LET—40-ACRE RANCH, 20 ACRES in alfalfa; house, barn, etc.; best of terms given to good man with small amount of stock and farming implements, or small amount of cash. Inquire at room 13, No. 11 TEMPLE ST., between 9 and 10 a.m. 2

TO LET—12 ACRES OF CHOICE LAND near the city, with a good 8-roomed house. For further information inquire of A. L. AUSTIN, 113 W. First st. 1

TO RENT—PART OF THE STORE situate 16 South Main street; splendid location; suitable for any business; lease can be had. S. N. OSBORNE, 16 S. Main st.

TO LET—CHEAP—BUSINESS AND residence; No. 348 S. Spring. Address BOX 302. 30

TO LET—2 LARGE STORES ON Temple st.; rent, $20 each. 28 N. SPRING ST., room 3. 30

TO LET—THE CHEAPEST OFFICE rooms in city; new, bright and sunny. Apply PINNEY BUILDING, 213 and 215 S. Main st. 1

TO LET—ONE OF THE LARGEST stores in the city; best location; cheapest rent on record. Apply at 213 and 215 S. MAIN ST. 1

TO LET—A FINE ROOM, SUITABLE for office, on third floor TIMES BUILDING. Price, $35.

TO LET—A NICE, CHEERFUL OFfice, third floor TIMES BUILDING. Apply at the counting room.

TO LET—GOOD REAR OFFICE, AND deskroom in front office, at 19 W. FIRST ST.

THREE BLACK CROWS.

THE CONFIDENCE MEN FIGHTING FOR TIME.

Justice Lockwood, However, Determines Upon a Speedy Examination and It Is Set for 9:30 a.m. Today—Prospect for a Hard-fought Battle.

Frank E. Rose, James Hood and James White, the "bunco" men, were brought before Justice Lockwood at 1:30 o'clock yesterday afternoon for examination.

Hon. J. B. Haskins of New York, who was their alleged victim to the extent of $130 in coin and $5000 in checks, was also present as the prosecuting witness.

The courtroom was packed, as is usual in sensational cases, the spectators being as thick as sardines in a box. Strange to say, there were very few of the professional brethren of the "bunco" men, or even gamblers, among the spectators. During the afternoon quite a number of policemen dropped in, one by one, and got a good look at the trio, whose confidence faces will not be unknown in Los Angeles any longer.

When Rose, Hood and White entered the courtroom they wore an aggrieved look. The trio were nattily dressed, and White had a pretty flower in his buttonhole. Their linen was snowy, and they looked eminently respectable. Rose pulled at his fierce mustache, and all three acted as if they would like to know why any "demned" minions of the law had ventured to drag them—three gentlemen—into the garish light of a common justice of the peace's office. Rose, who is the king among his peculiar ciass of people, was deferred to by both Hood and White, and all three sat down by their counsel, Major Mitchell and Messrs. Peyton and Grant.

It was expected that the first charge against the men, "criminally conspiring to cheat and defraud," would be proceeded with, but the Court announced that the District Attorney had filed an amended complaint. The amended complaint was the same as the original complaint with the addition of a paragraph, setting forth that the accused had succeeded in their attempt to the extent of filching $130 from Mr. Haskins. The original complaint was withdrawn and White, Hood and Rose were arraigned under the amended one. Their counsel claimed the right of more time for preparation, and Justice Lockwood continued this charge until 9:30 o'clock this morning.

The second charge was then brought up. It could be seen from the start that the counsel for the accused were playing for time, and as much of it as they could get. Mr. Peyton filed a demurrer for his clients, Rose and Hood, and Maj. Mitchell for his client, White. They asked for the dismissal of the charges on the ground that they were not drawn in accordance with the statutes; that they charged a misdemeanor and a felony in the same complaint; that they were not specific and totally defective. Mr. Peyton alleged that they did not connect Rose with the crime charged. Deputy District Attorney Hardesty made a brief argument against the demurrer, stating that the complaints had been drawn according to the statute, and the words used were the title of the section under which the complaint was drawn. He said that the prosecution did not claim that Rose was present in the room where the "bunco" business was done, but that he was the large villain who stood behind the scenes and pulled the wires. That they would connect him with the crime, as the instigator of it, and an accessory.

The Court overruled both the demurrers.

This first attempt having failed, Maj. Mitchell asked for a separate examination for White, which was refused after argument. Mr. Peyton then asked for a continuance of the examination. There was a long argument about this motion and the Court finally told counsel that they might prepare affidavits, which they did. The affidavits set forth that the men had been confined in jail since their arrest, and had not been allowed to procure counsel or see their friends. That they had only been at liberty 48 hours, and had had no time to prepare for trial. The affidavits also set forth that they expected to be able to prove an alibi by witnesses now absent in Santa Monica, San José and Kansas City, whom they had not been able to find. Frank Rose alleged that he would be able to prove an alibi by a man named Steve Baker.

Mr. Hardesty called attention to the fact that the prosecution had not charged that Rose was present, and his proving an alibi would be an absurdity. He argued against any continuance, saying that it was well known that these "bunco" men never were ready for trial. They were just as ready now as they would ever be. He said this trio was a very smooth set, and knew their rights better than he did even. It was their business to do so, that they might evade the laws. They well knew that Mr. Haskins is a tourist, who would leave in a few days, and who had now remained longer than he expected to. They would try to secure delays in every way possible. He hoped the Court would not grant a continuance, but, if it did, would make it not a long one.

Mr. Peyton said that all they asked was a reasonable continuance. Counsel for defense evidently expected several days.

The Court said that he would continue the case until this afternoon at 1:30 o'clock, and advised counsel to be prepared, as it would take strong reasons for him to grant any further continuance.

The prisoners were obliged to give new bonds for $3000 each, which they did, with the same sureties as on the former bonds. They were then allowed to go free until this morning at 9:30 o'clock, when they will be examined on the charge of "criminally conspiring to cheat and defraud."

A Laboratory.

E. M. Wade, recently of the University of Southern California, has opened at the corner of First and Fort streets the finest laboratory south of San Francisco, and is now prepared to make general chemical analyses and assays of waters (sanitary and mineral analysis), fertilizers, butters, milk, poisons, minerals, gold, silver and other metals. Mr. Wade comes to this city well recommended by the University of Georgia, the Columbian University of Washington, D. C.; the Mineralogist of the National Museum, Washington, D. C., and others. He proposes to give accurate results, and treats assays as strictly private. Mining men are requested to favor him with a call.

A WOMAN IN TEARS.

Asking for the Release of Her Brutal Lover.

A tearful habeas corpus case was brought before Judge Lucien Shaw, sitting in Judge Clark's department of the Superior Court, yesterday afternoon at 4 o'clock. Lewis Maer, the German gentleman with a pointed beard, who is in jail on a charge of attempting to murder Albertina Ronnan, is convinced and so is Albertina that he has been there long enough. He is the man who, on the evening of February 28th, is said to have fired at her through a window while she was standing inside her room with her little boy. She related all the circumstances in the Justice's court, and on her testimony Maer was held to answer on the charge and went to jail.

The woman has been married twice. Her first husband, Ronnan, blew his brains out, and her second husband lived with her six months.

Just what relations exist between Maer and the twice-married Albertina is not a matter of certainty, but he is familiar enough with her to have beat her, torn her clothes, and otherwise shown the masterful spirit of the superior sex. These facts were all testified to in the Justice's court. But woman-like, Albertina is enamored of the man who has abused her, and has not rested until she got him out on the writ of habeas corpus. She was with him in the courtroom yesterday, and they were billing and cooing in great shape, until the proceedings begun, and her counsel, J. Marion Brooks, began to argue for the granting of the petition. Then Albertina became a fountain of tears, and wept copiously and audibly, almost like Niobe, melting away in moisture and snuffles.

J. Marion Brooks said, in asking for the release of the prisoner, that he proposed to put the woman on the stand. She was the prosecuting witness, and would testify that at the preliminary examination she was in a beastly state of intoxication, and did not know to what she was testifying. That now she would testify that Maer had not shot at her or treated her badly.

District Attorney Kelly said he knew the witness had been tampered with, and objected to any evidence in support of the petition except the evidence taken at the preliminary examination. The objection was sustained, and the Court took the matter under advisement.

NEW RULES

Governing the Six Departments of the Superior Court.

The new rules governing the Superior Court of Los Angeles county were filed in Judge Wade's department yesterday, and will go into effect next Monday, the beginning of the April term of court. The appointment of the two new judges has necessitated a reapportionment of the work of the six departments, and it has been done, together with the adoption of a long list of rules governing the method of procedure in the Superior Courts. The departments are divided as follows: No. 1, W. A. Cheney; No. 2, W. H. Clark; No. 3, W. P. Wade; No. 4, Walter Van Dyke; No. 5, Lucien Shaw; No. 6, J. W. McKinley.

One-half of all criminal causes and matters, all probate business and one-sixth of all civil actions in law and equity are assigned to Departments Nos. 1 and 2. Two-thirds of all civil matters at law and in equity are assigned to Departments Nos. 3 and 4. One-half of all criminal causes and matters, and one-sixth of all civil actions at law and in equity, all appeals, summary proceedings for the possession of real estate, proceedings in condemnation and insolvency and contests of elections, are assigned to Departments Nos. 5 and 6. Other proceedings may take place in any department, and the Judges may interchange. The rules retain Monday as law and motion day, and there are a number of technical rules which are not of general interest. The general law calendar for civil cases will be called in Department No. 1 next Monday.

CAUGHT A TARTAR.

An Old Lady with a Land Claim After Mr. Higgins.

Secretary Higgins of the Chamber of Commerce is in a peck of trouble. There is a certain well-known old Spanish lady in this city who thinks she has been defrauded out of a large tract of land, and, some three years ago, during the corner-lot boom, she created a big excitement by appearing at an auction and inform

A BAD BARBER.

THE VICINITY OF PRECINCT "Z" MISSES HIM.

Accused of Enticing Little Girls into His Barber Shop—The Community Indignant Over His Conduct—Mysterious Disappearance Between Two Days.

There is no other animal under the sun that will sink to the depths attained by man when once he gives himself up to his evil passions.

A case that fully illustrates the depths to which a human being can descend has just been brought to light, in this city, through the efforts of a TIMES reporter.

Three months ago there lived at No. 219 Commercial street Louis G. Behrman, alias "Shorty," a little barber, and his wife. Shorty worked about where he could get a job, but he was looked upon as being a crazy crank, and but few men possessed courage enough to let him shave them more than once, on account of his violent temper and strange ways. For this reason he did not stay at one place any length of time, and he and his little wife had a mighty hard time in making both ends meet.

Finally, Mrs. Behrman, who has well-to-do relatives in San Francisco, informed her husband that she had made up her mind to leave him, as she had come to the conclusion that he could not support her. A stormy scene followed, and the couple parted, the woman declaring that she would never return to him again, and late in January she packed her trunks and took the train for San Francisco, and has not since been seen in this city. "Shorty" hung around a few days, when he disappeared, and was not again heard from until one day about the middle of February, when he opened out as the proprietor of a barber shop in that little settlement at the end of the Washington-street car line known as postoffice "Station Z."

He rented a redwood house of three rooms on the northeast corner of Vermont avenue and Washington street, and fitted up a neat little shop. Where he got the money to buy the outfit no one knows, but that he paid for it and pungled up his rent in advance there is no doubt. The people were sadly in need of a barber-shop at Station Z, and for a time Shorty seemed to be in a fair way to earn a good living, but his singular ways soon took possession of him, and it was whispered around that he was crazy. It was even said that he was dangerous, and those who had angered him in any way were very careful to come down town to a barber shop, instead of giving Shorty a chance to cut their throats. But this little fault would have been overlooked had not the rattled barber displayed traits that convinced his neighbors that he was tampering with little girls whenever he got a chance.

They watched him closely and soon gathered evidence that went to prove that he spent a great deal of his time in inducing little girls, ranging in age from 9 to 11 years, into his shop.

He was spoken to on the subject, but indignantly denied that he was guilty of doing anything wrong. He said that he was very fond of children and liked to get them into his shop, so that he could comb their hair. The excuse did not satisfy the citizens, but they made up their minds to wait and watch.

Things stood this way until Sunday, the 10th inst., when two of Mr. Valdez's little girls, aged respectively 9 and 11, were seen to enter the barber-shop. The brute was noticed coaxing them into the place, and as soon as he got them inside he closed and locked the door. He kept them in the den three or four hours, and was noticed combing their hair, but so far as is known he took no liberties with them. While the girls were in the shop, quite a number of citizens gathered in front of the place, and for a while it looked as if they were about to take him out and lynch him, but there was no leader, and the station postmaster, Mr. Marshal, offered to go after the children's father. The Valdezs live four or five blocks from the shop, and before Mr. Marshal could inform the girls' parents of what was going on they had been released.

From that day the citizens were determined to get rid of the barber. The women of the neighborhood took the matter up, and for several days nothing else was talked about. They wanted their husbands to get up a petition and invite the wretch to leave the place, but as near as can be learned there was nothing done in the petition line.

Late in the afternoon of Tuesday the 12th, Shorty said to old man Ward, who had a little shoe shop in the back room, that he was coming down town that night to see a woman, and would leave the key in a secret place by the front door. He left about dusk, and the old shoemaker has not seen him since.

A TIMES reporter visited the scene of the mystery yesterday, and was told that Mr. Marshal, the postmaster, had received several letters from Shorty, and he thought the mystery was about to be solved, and hurried over to Mr. Marshal's grocery store, known as Station Z. Mr. Marshal was not in, however, but his wife seemed to be willing to talk, and when questioned about the letters her husband had received from Shorty, she smiled a knowing smile and stated that her husband had never received a letter from the missing barber.

"But we have four or five here for him. No, we don't know where he is, or we should send them to him. They were addressed originally to 219 Commercial street, and have been kicking around several weeks. What do I know about Shorty's doings? I know a good deal. Had I been the mother of any of the little girls that he induced to visit his vile den I should have put a hole through him. The men out here talked about getting up a petition, but I don't think they ever did anything."

Learning that a colored family had been tenants of Shorty's for a short time, the reporter looked them up. The man's name is Ben Tibbet, and he works in the street-car stable. The men about the stable stated that Ben has been sick during the past week or two, and was not in. A visit to his cottage, where he and his wife and 10-year-old daughter live, failed to bring him to light. His wife, a likely mulatto woman, stated that her husband had just gone out and she did not know where he could be found.

At first she did not seem to care to talk, and would hardly acknowledge that she even knew that Shorty had disappeared, but she finally found her tongue and admitted that she had heard many queer rumors about him. While she lived in the back part of the shop she used to hear him talking to children. His language was very vile, but she could not see what was going on.

It was stated by several that the quarrel between Tibbet and Shorty was more serious than Mrs. Tibbet would acknowledge. Several persons who ridicule the idea that a vigilance committee has been in any way connected with Shorty's sudden disappearance, intimated that Tibbet threatened to kill Shorty during the quarrel, which was on account of an assault made on Tibbet's wife, instead of trouble about the rent, as stated by Mrs. Tibbet.

Shorty was about 40 years of age, and where he and his wife came from no one seems to know, although the woman claimed before she left him that she had wealthy relatives in San Francisco, and she took the train for that city.

The case has not yet been looked up by the police, and it is doubtful if they will be able to unravel the mystery which now surrounds the half-witted little barber.

BOARD OF EDUCATION.

The Necessities of the Department Outlined.

The Board of Education held a meeting Wednesday evening. Rules were adopted relative to the proceedings of the board.

Mr. Cox introduced the following:

Resolved, that the public interest and necessity demands the acquisition of certain property as sites for public-school buildings, and the further interest and necessity demands the erection of new buildings upon sites now owned by the city, and sites that may be hereafter acquired on the enlargement and alteration of certain school buildings now existing, as per the following schedule:

To Arroyo Seco school add one room.

In East Los Angeles, on Downey avenue, near east city line, purchase site and erect thereon four rooms.

To Breed-street school add four rooms.

Railroad-street school should be removed further east on account of noisy pipe-works near it, and have added four rooms.

To Amelia-street school add four rooms.

To Seventh-street school add two rooms.

Purchase site near Grant street and Santa Fé avenue, and erect thereon one room.

To Castelar-street school add four rooms.

To Temple-street school add four rooms, or erect on Diamond street four rooms.

Near west end of Temple street buy site and erect one room.

On Pearl-street site erect two rooms, or sell same and purchase one further west, between Ward and Diamond streets.

To Pine-street school add four rooms.

Purchase site near Soto and Wabash avenue and erect one room.

To San Pedro-street school add two rooms.

There are four half-day schools in Spring street, three in Sand stree and one in Gary street schools to provide for.

Purchase site in the vicinity of Seventh and San Pedro and erect eight rooms.

The High school should have eight rooms.

That the cost of said acquisitions, erections and alterations is too great to be paid out of the ordinary annual income and revenue of the municipality, and that said cost is estimated at $150,000; that the acquisition of said property and the erection and enlargement of said buildings are improvements of permanent character; that the Council of the city of Los Angeles be requested to proceed and take such action by resolution, ordinances and otherwise required by law to raise the amount necessary to pay the cost and expenses of said lands, buildings and improvements.

As this was a very important matter it was referred to a joint committee of the Finance and School-house Committees, the President of the board and Superintendent of Instruction.

Mr. Woodbury was appointed to have telephones put in the largest school buildings, to connect with the Superintendent's office.

Applications for positions as teachers were referred.

The question of boundary lines of school lots came up. The City Surveyer will be asked to establish the lines.

G.L.B.S.

Benevolent Ball at Turnverein Hall Last Evening.

The eighth anniversary ball of the German Ladies' Benevolent Society took place at Turnverein Hall last night. The large hall was well filled, but not crowded, and the dancers reaped a rich harvest in the comfort accorded them by a reasonable amount of room in which to dance. Many of the costumes worn by the ladies were elegant and picturesque, and altogether it was as enjoyable a ball as has been given at Turnverein this season. In addition to the dancing a bounteous supper was served about midnight. The reception committee consisted of Messrs. L. Gottschalk, L. Lichtenberger, J. Milner, Charles Brodie and Jacob Kuhrts. Committee of arrangements, H. Merz, C. Jacoby, H. Forster; H. Brunning, W. F. Grosser and D. Mahlstedt. Floor committe, Theodore Friese, C. Rhode, C. Enteman and A. Fuhrberg.

The German Ladies' Benevolent Society is one of the most useful and practical societies in the city. During the eight years of its existence it has brought relief to many a worthy household. The membership has grown steadily until it now numbers about 300.

MYSTERY

About a Woman Who Died at the Sisters' Hospital.

Yesterday a woman named Mary Brenner, aged about 35 years, who was taken to the Sisters' Hospital Wednesday night, died rather suddenly, from a complication of diseases. The woman was brought to the hospital from a residence on Pearl street, where she had been employed for a few days as a domestic, but where nothing was known concerning her. The body was removed to Orr & Sutch's, and yesterday afternoon a diligent search was made to find out something about her. It was stated at one place that she had formerly been employed at the Westminster Hotel, but nothing was known there about her.

At last one woman was found with whom Mary formerly roomed, but all she knew was that she had $86 in some savings bank in the city. So far no relatives or friends have been discovered, and, if none can be found, the body will have to be buried in the poorground. It is a rather peculiar case, in that no one seems to know anything at all about the woman, where she lived or where she came from.

TEACHERS' INSTITUTE.

ARRANGEMENTS FOR THE SESSION NEXT WEEK.

An Attractive List of Lecturers and Instructors — Programmes Arranged for the Various Departments—A Great Time for the Teachers.

Next Monday the Los Angeles County Teachers' Institute will convene in this city, and will be in session until the evening of the 5th.

The institute will be called to order at 1:30 p.m. in Turnverein Hall, on Spring street, between Third and Fourth. The following are announced as lecturers and instructors: Hon. Ira G. Hoitt, State Superintendent; Prof. Ira More, President State Normal School; Prof. Will S. Monroe, City Superintendent, Eureka, Nev.; Prof. M. L. Seymour, Los Angeles; Prof. C. C. Boynton, Pasadena; Prof. M. Manley, City Superintendent, Santa Ana; Mrs. Clara Burr, Los Angeles; Prof. J. A. Scarritt, Orange; Prof. B. R. Grogan, Spadra; F. B. Ginn, Oakland; Mrs. Ida Blochman, Santa Barbara.

Following are the programmes:

GRAMMAR SECTION.

President, Prof. A. E. Baker, Deputy City Superintendent, Los Angeles.

Tuesday, April 2.

9:00. Opening exercises and roll call.
9:15. Literature, Superintendent W. S. Monroe.
10:15. Narcotics, Miss Ida Blochman.
10:45. Recess.
11:00. Entomology, Prof. M. L. Seymour.

Wednesday, April 3.

9:00. Opening exercises and roll call.
9:15. Vocal music, Prof. J. A. Scarritt.
10:00. Civil Government, B. R. Grogan.
10:45. Recess.
11:00. Supplementary Reading, Superintendent W. S. Monroe.

Thursday, April 4.

9:00. Opening exercises and roll call.
9:15. Psychology, Prof. C. C. Boynton.
10:05. Orthography, Superintendent M. Manley.
10:45. Recess.
11:00. General exercises, Superintendent W. S. Monroe.
Sessions in Masonic Hall, 29 South Spring street.

INTERMEDIATE SECTION.

President, Prof. James A. Foshay, Principal Monrovia School.

Tuesday.

9:00. Opening exercises and roll-call.
9:15. Entomology, Prof. M. L. Seymour.
10:15. How to Study Mind, Prof. C. C. Boynton.
10:45. Recess.
11:00. Reading and Thought-getting, Superintendent W. S. Monroe.

Wednesday.

9:00. Opening exercises and roll-call.
9:15. Narcotics, Mrs. Ida M. Blochman.
10:00. Geography and Sand-modeling, Superintendent W. S. Monroe.
10:45. Recess.
11:00. Numbers, F. B. Ginn.

Thursday.

9:00. Opening exercises and roll-call.
9:15. Letter and Composition-writing, Superintendent W. S. Monroe.
10:45. Recess.
11:00. Vocal Music. Prof. J. A. Scarritt.
Sessions in Turnverein Hall.

PRIMARY SECTION.

President, Mrs. M. E. Hanchette, principal Garey-street school, Los Angeles; instructor, Mrs. Clara A. Burr.

Tuesday.

9:00. Opening exercises and roll-call.
9:15. Discussion of principles. Comparison of kindergarten principles. Natural history. Language. Music.
10:45. Recess.
11. Reading and writing. Numbers.

Wednesday.

9:00. Roll-call.
9:15. Opening exercises. Natural history. Spelling and reading. Numbers.
10:45. Recess.
11:00. Modeling. Busy work.

Thursday.

9:00. Roll-call.
9:15. History and literature. Reproductions (oral and written). Reading. Numbers.
10:45. Recess.
11:00. Geography. Gymnastics.
Sessions in assembly-room, Normal School.

GENERAL SESSIONS.

Tuesday.

1:30. Music, by committee.
1:45. Grammar School Criticism of Primary School Work, E. T. Pierce.
2:15. Use of School Library, B. R. Grogan.
2:35. What Teachers Should Read, Superintendent Monroe.
3:00. Recess.
3:20. Address, Prof. Ira More, principal State Normal School.
8:00. Lecture, Hon. Ira G. Hoitt, State Superintendent.

Wednesday.

1:30. Music, by committee.
1:40. Physical Culture, Clara Lillibridge.
2:00. Needs and Methods of Studying Psychology, Superintendent Monroe.
2:35. The Teacher's Responsibility, B. F. Simcoe.
3:00. Recess.
Address, Superintendent Ira G. Hoitt.

Thursday.

1:30. Music, by committee.
1:40. School Discipline, Herbert Pinckney.
2:10. Vocal Culture, Prof. Ludlam.
2:35. Professional Courtesy, F. A. Molyneaux.
3:00. Recess.
Morse and the Telegraph; Pluck, Superintendent Manley.

Friday.

9:00. Music and roll-call.
9:20. Manners and Morals, Superintendent Monroe.
9:50. Queries.
10:20. Recess.
10:40. Unfinished business, including a general discussion upon the following topics: School Apparatus, School Grading, Tardiness, etc.
12:00. Reports of committees.
Adjournment.

COMMITTEES.

The following committees are announced:

Music—Prof. J. A. Scarritt, James A. Foshay, F. A. Molyneaux, T. N. Wells, Anna S. Griswold, Fannie Quesnell, Mary H. Rennie, Pauline Wright.

Organization—Superintendent W. M. Friesner, G. W. Weeks, E. P. Rowell, J. H. Strine, Dr. A. W. Plummer, Superintendent M. Manley.

Resolutions—E. M. Seaman, A. L. Hamilton, Mrs. A. W. North, Frank Mathews, Emily A. Rice, C. E. Jones, M. C. Bettinger, J. N. Keran.

Introduction—A. E. Baker, Miss Esther Strauss, Miss L. A. Williams, George D. Howland, Miss Anna C. Murphy, Miss E. Cora Barrett, Miss Mary L. Moody, E. T. Pierce, Miss H. M. Meade, Miss Edith M. Joy, Miss L. Campbell, Miss Carrie Hill, J. N. Pemberton, Miss F. A. Dunham.

WENT BY DEFAULT.

Mr. Coxe, the Paper Man, Slips Out Between Complaints.

A very singular miscarriage of a complaint occurred in Justice Lockwood's court yesterday morning. Details have been heretofore given of the arrest of John H. Coxe, a paper merchant of this city, on a charge of embezzlement preferred against him by Messrs. D. S. Walton & Co. of New York.

The New York firm sent him goods to the amount of $1735, which he was to sell on commission. They allege that he embezzled the proceeds. The examination of Coxe, under the complaint which had been filed by the District Attorney, went ahead.

The counsel for the defendant, Mr. Adams, claimed that if his client sold the goods, and the proceeds became mixed up with the proceeds of his other business, it was unjust to him to bring a criminal charge against him, but that a civil suit for judgment for the amount should have been instituted.

A motion was made after the testimony was in to dismiss the charge on account of insufficiency of the evidence.

After recess the Court was about to dismiss the charge when Deputy District Attorney Donnell stated that he would draw up a new complaint.

Coxe was then put in charge of Constable Smith, and a deputy went with him to look up bondsmen under the new complaint.

The Court had set 3 o'clock for the filing of the new complaint. At that hour, however, no Deputy District Attorney materialized, and a deputy was sent after Coxe and his guard, telling him that he was at liberty. The charge against him was dismissed, and he stopped looking up bondsmen.

THE NEW COUNTY

And the Financial Problems It Must Face.

Deputy Auditor Aaron Smith, who has been delving in the county's ledgers for some days, looking up fiduciary matters relative to the proposed county of Orange, submits the following as his estimate of the probable expense of carrying on the new county the first year of its existence. This, it must be borne in mind, is merely for running expenses, and includes nothing for county buildings, furniture, fittings, etc. Mr. Smith also says that he has endeavored to lean to the conservative side in his estimate, and he thinks the aggregate of expenses here given will be not more than 60 per cent. of the actual outgo. As a matter of fact, these estimates are about one-twelfth of the running expenses of the present Los Angeles county.

The figures are as follows:

ESTIMATE

of expenses of carrying on Orange county for one year:

Great Register	$ 1,500
Election	1,500
Blank books	5,000
Postage	200
Medical services	300
Merchandise and burying dead	500
Printing and advertising	2,000
Rent of county offices	3,000
Sundries	3,000
Janitors	900
Justices of the Peace	7,000
Constables	7,000
Jury and witness fees	4,400
Maps	10,000
Maintaining Hospital and Poor Farm	15,000
Roads and bridges	15,000
Schools and school houses	50,000
County Clerk and deputies	3,000
Sheriff and deputies	6,000
Feeding prisoners	3,600
Recorder and deputies	4,000
Auditor and deputies	750
Treasurer	2,000
Tax Collector and deputies	750
Assessor and deputies	5,000
District Attorney and deputies	2,000
Coroner	1,000
Superintendent of Schools	2,200
Surveyor	1,000
Supervisors	2,500
Copy of records	50,000
Expense of forming new county	10,000
State tax	75,000
Superior Judge	4,000
Total	$298,700

This amount must be raised by taxation.

The total assessed value of the new county in 1888 was	$9,500,000
Less 15 per cent. for delinquencies as the law directs	1,500,000
	$8,000,000

At a rate of $4 on the $100, this will give a tax of $320,000. No provision is made in this estimate for public buildings, interest or funded debt on probable issue of bonds, or for the payment of interest and principal on school-district bonds outstanding. Probably the assessed value of property in Orange county will be from 15 to 25 per cent. less than last year.

The promoters of the new county have hitherto been congratulating themselves that they would draw a considerable fund in cash from this county, but they may not in final division. The fiscal year ends June 30th, and the probabilities are that there will then be no money in the treasury, while there will be a floating debt of $150,000. Add to this the bonded debt of $681,000, and it makes a total indebtedness of $831,000, of which the new county will have to shoulder one-tenth.

FORD & MYER have charge of the hotel at Catalina Island. Finest table on the coast.

Good Living at Low Rates.

Visitors to Los Angeles will find the St. Angelo, on Grand avenue, near Temple street, a first-class home. We furnish good, clean rooms (baths free) and beds, first-class table, and our rates are reasonable. Our Mr. Busath of Bates House, Indianapolis, has charge of the cuisine. Rates reduced and special to tourists.

The Edmonds Dental Co.

Have opened elegant dental parlors in the Bryson-Ronebrake block, and are prepared to do all classes of dental work at eastern prices. Only experienced operators are employed. Reception room 30. Take elevator. Dr. J. H. Edmonds, Manager.

HOTEL METROPOE, Catalina Island, now open; new management.

Abernethy & Taft,

At 19 South Spring street, are selling all clothing at 20 per cent. discount for the next twenty days.

THE HOTEL AT CATALINA refitted and enlarged. Now open; go at once.

Children Cry for Pitcher's Castoria.

USE REDDING'S
RUSSIA SALVE

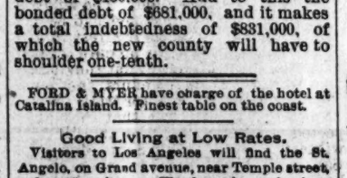

FOR CUTS, CHILBLAINS, SCRATCHES, BRUISES, WOUNDS.

REMOVED TO No. 136 S. Spring St.
Chinese and Japanese goods. SPECIAL REDUCTIONS.

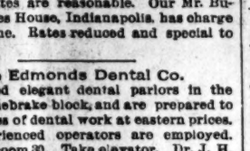

NEW HOUSE.

Wagon Material, Hard Woods,
Iron, Steel, Horseshoes and Nails,
Blacksmith's Coal and Tools,
Cabinet Woods, Etc., Etc.
John Wigmore & Co.,
18 and 15 S. Los Angeles St.

TRADE-MARK. HYGIENIC! NOURISHING! AGREEABLE!

Ghirardelli's Soluble Cocoa

THE BEST ON THE MARKET.

Hotel Vendome.

HOTEL VENDOME!

SAN JOSE, CALIFORNIA.

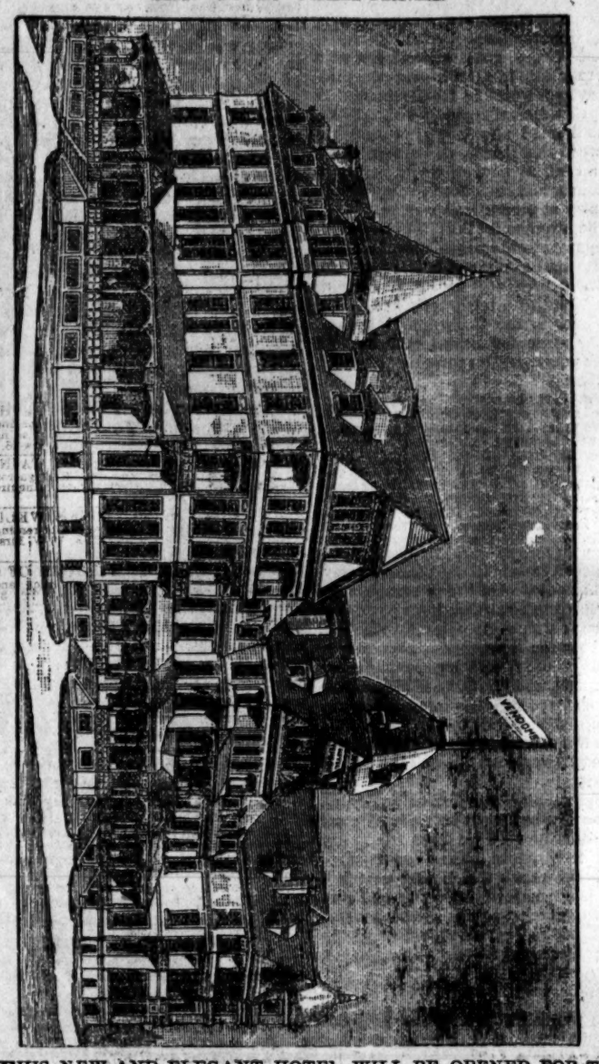

THIS NEW AND ELEGANT HOTEL WILL BE OPENED FOR THE reception of guests FEBRUARY 7, 1889. San Jose is one hour's ride from San Francisco, situated in the celebrated Santa Clara Valley, a city having over 40,000 inhabitants. This hotel has 225 rooms, and is located in the center of a 12-acre park, which has been under high cultivation for over 25 years. Steam heat is in all the halls; all rooms either steam heat or grates. Incandescent light through the house. Arc lights on grounds. Otis elevator, large music hall, gentlemen's billiard-room and clubrooms; also ladies' billiard parlor. Every room has a special fire alarm. Fine livery and boarding stable in connection with house. Altogether the best-equipped and most modern hotel in California.

Rates, $2.50 to $4 per day, transient. Satisfactory rates made with permanent guests.

E. W. ROOT, Manager.

THEODORE GITTINGS and FRED L. PRESBRY, Clerks.

Unclassified.

SEE OUR
Bonanza Hollingsworth
FAMILY OF
20-Tooth, 24-Tooth & 30-Tooth Rakes.
THE JOHN P. MANNY MOWER
Is ON TOP, and Don't You Forget It!

WE CARRY THE Red, White and Blue Mower,
Also Star Rake and Ohio Self-Dump Rake, Benicia Headers, Excelsior Binders, Advance Engines and Threshers.

MONTGOMERY, GRANT & CO.,
233 N. Los Angeles St., Los Angeles, Cal. Also at San Bernardino.

TRY THE
Troy System.
TROY LAUNDRY
COMPANY,
571, 573 & 575 N. MAIN ST.
Telephone 46.
ALL KINDS OF LAUNDRY WORK DONE.
COLLARS & CUFFS a Specialty.
First-class work and prompt delivery.
MAIN OFFICE,
Cor. Spring and First Sts.,
Under L. A. National Bank.
Works: 571, 573 and 575 N. Main

GALLUP, NEW MEXICO COAL!
Wholesale and Retail.
CHAS. A. MARBINER, GENERAL SALES AGENT.
Office and Yard, 607 East First Street.
TELEPHONE 960.
PRICE, SINGLE TON, DELIVERED, $11.
Per 100 Pounds, in yard, Sacked, 60 Cents.
CAR LOTS A SPECIALTY.

MASSAGE AND SWEDISH MOVEMENT CURE!
By C. STAPFER, 237 South Spring Street, a pupil of Dr. Douglass Graham of Boston. Also method of Dr. George Hunerfouth of Lipzig used.
MASSAGE IS ESPECIALLY BENEFICIAL FOR ALL NERVOUS TROUBLES. Writer's Cramp, Weak Eyes, Female Weaknesses, Kidney, Throat and Chest Trouble, often preventing Consumption. It has no equal for Paralysis and all chronic diseases. Rheumatism, Neuralgia and Sciatica are cured by it. It is unexcelled for Torpid Liver, Dyspepsia, Constipation and Convalescence from Fever and Surgical Operations. It is a method of treatmen that all educated physicians recommend who have their patients' welfare at heart. CONSULTATION FREE. TELEPHONE 792.

B. F. GARDNER,
BOOKS, NEWS AND STATIONERY,
362 SOUTH SPRING STREET,
Corner Fifth.

REFRIGERATORS AND ICE BOXES!
From $6.00 Upward.
Family Refrigerators, $10.00.
—AT—
F. E. Brown's, 44 S. Spring St.

Wood and Coal.

COAL, COAL!

The undersigned having several cargoes of
Wellington,
Greta,
Scotch Splint,
Wallsend
and
COKE
Due and some discharging, is prepared to sell in CARLOAD LOTS on track.
LIBERAL DISCOUNT TO THE TRADE
Also has PORTLAND CEMENT, PIG IRON and FIRE BRICK for sale.
For further particulars inquire of
J. J. MELLUS,
231 Los Angeles Street.

WHOLESALE AND RETAIL
WOOD,
COAL,
COKE.
The above to be always had at the lowest prices at
Southern California Coal & Wood Co.,
Yard, Cor. Jackson and Alameda Sts.
TELEPHONE 818.
CAR LOAD LOTS A SPECIALTY.
We are now discharging a carro of GENUINE SEATTLE COAL, which is the best in the market.

SCHALLERT-GANAHL
LUMBER COMPANY.
Main Office and Yard.
Corner of First and Alameda Streets,
LOS ANGELES, CALIFORNIA.
Branch Yards—East Los Angeles Lumber Yard, cor. Hoff and Water sts.; Washington-street Lumber Yard, cor. Washington st. and Grand ave.; Garvanza Lumber Yard, Garvanza.

NEWHALL BROS.
WOOD, COAL AND COKE.
119 W. FIFTH ST.

J. A. HENDERSON, President.
J. R. SAYLES, Vice-Pres't and Treas.
WM. F. MARSHALL, Secretary.
SOUTHERN
CALIFORNIA LUMBER COMPANY!
LUMBER and BUILDING MATERIAL.
Office and yard 180 E. First st., Los Angeles, Cal.

HAY, GRAIN, WOOD AND COAL.
STANSBURY BROS. & HARVEY, Fort st., between Fourth and Fifth. Telephone 472. Orders promptly attended to and delivered to any part of the city. Patronage solicited.

Unclassified.

HotelSTEWART,
San Bernardino, Cal.
UNDER NEW MANAGEMENT.

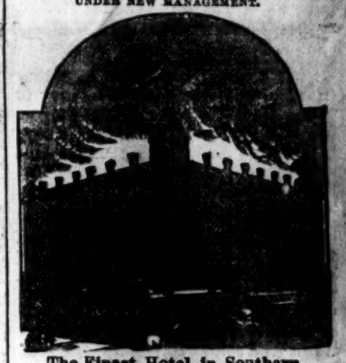

The Finest Hotel in Southern California.
FIRST-CLASS IN ALL ITS APPOINTMENTS.
Table Supplied with the Best the Market Affords. Rooms Large, Well Lighted, Ventilated and Elegantly Furnished.
JAS. G. BURT, Proprietor. J. J. KELLEY, Manager.

ORANGE LAND.
NO EXPERIMENT.
A company of Chicago, Los Angeles and Riverside capitalists are now planting out a choice strip of land in the Santa Clara Valley with orange trees. This land is located at "Sespe," fifty-four (54) miles from Los Angeles, on the Southern Pacific Railroad. The soil, climate and surroundings approach nearer to the famous Riverside orange tract than any other portion of the State.
The trees now there bearing fruit are clean, free from all insect pests, and their fruit perfect in every particular.
There are still one hundred acres of choice orange land that will be sold at one-half the schedule price, and trees furnished at cost for planting out. Arrangements can be made to have them cared for at actual cost till the bearing period.
This opportunity is open till the trees are all planted. After that the land will be held at schedule price and the value of trees added.
Terms of payment are very liberal. So favorable an opportunity of owning a choice orange grove at a low price, in a good neighborhood, cannot be met with every day. The man who decides quickly will get the best.
Apply to
Francis Bates, Secretary Sespe Land & Water Co.,
Room 12, No. 133 West First Street.

Wood Wheel.....$6.00
Steel Wheel.....$7.00
Large variety at all prices at
W. S. Allen's Furniture and Carpet Store,
32 AND 34 SOUTH SPRING STREET.

THE
Los Angeles Woolen Mills
Are now running and prepared to furnish WOOLEN BATS for comforters and top mattresses. Also to wash and finish in first-class style all kinds of blankets.
Mills on Pearl street, near Fifth street.

MRS. E. C. FREEMAN,
Pies, Cakes AND JELLIES, ALSO Boston Brown Bread And Beans, Warm.
HOME BAKERY, 407 South SPRING Street.
Salt-Rising And the NEW "Entire Wheat" FLOUR BREAD, A Specialty.

TERMS OF THE TIMES.

Published Every Day in the Year.

SERVED BY CARRIERS:

DAILY and SUNDAY, per week.....$ .20
DAILY and SUNDAY, per month..... .85

BY MAIL, POST PAID:

DAILY and SUNDAY, per month..... .85
DAILY and SUNDAY, per quarter..... 2.25
DAILY and SUNDAY, per year..... 9.00
SUNDAY, per year..... 2.00
WEEKLY MIRROR, per year..... 1.50

THE TIMES OWNS THE EXCLUSIVE RIGHT FOR A MORNING REPUBLICAN NEWSPAPER TO PUBLISH IN LOS ANGELES THE TELEGRAPHIC "NIGHT REPORT" OF THE ASSOCIATED PRESS, (EMBRACING THE NEW YORK ASSOCIATED PRESS AND THE WESTERN ASSOCIATED PRESS,) THE GREATEST NEWS-GATHERING ORGANIZATION IN EXISTENCE. ITS RAMIFICATIONS EXTEND THROUGHOUT THE CIVILIZED GLOBE, INCLUDING CABLE CONNECTIONS AND CONNECTIONS WITH THE DE REUTER, HAVAS AND WOLFF NEWS AGENCIES OF EUROPE. OUR NEWS FRANCHISE IS FOR A LONG TERM OF YEARS.

CORRESPONDENCE solicited from all quarters. Timely local topics and news given the preference. Cultivate brevity, timeliness, and a clear and pointed style. Use one side of the sheet only, write plainly, and send real name for the private information of the Editor.

SUBSCRIBERS, when writing to have the address of their paper changed, should also state the former address.

TIMES-MIRROR TELEPHONES.

Business Office.....No. 29
Editorial Rooms.....No. 674
Times-Mirror Printing House.....No. 453

Address
The Times-Mirror Company,
TIMES BUILDING,
N.E. cor. First and Fort sts., Los Angeles, Cal.

ENTERED AT POSTOFFICE AS 2D-CLASS MATTER.

The Times.

BY THE TIMES-MIRROR COMPANY.
H. G. OTIS,
President and General Manager.
C. C. ALLEN, Vice Prest. and Business Manager.
WM. A. SPALDING, Secretary.

Vol. XV.....No. 116

CLASSIFIED ADVERTISING.

On the second page the reader will find a fresh and attractive array of small classified advertising, crowded over from the first page, and printed in a prominent place adjacent to local news. Here these brief business announcements will command special attention. Advertisers are finding this department of THE TIMES more and more beneficial for them to cultivate. A small advertisement inserted in these columns frequently brings the advertiser many responses and yields large results.

NEWSBOYS, newsdealers, trainmen, and other persons handling THE TIMES, are authorized to charge FIVE CENTS per copy for the paper, but no more. Patrons who may be overcharged will confer a favor by reporting the fact to this office.

THE TIMES can be found on sale in San Francisco at the Occidental Hotel newsstand.

LEWIS WOLFLEY has been confirmed as Governor of Arizona. He will have a pretty hard time of it to reconcile the warring Republican elements of that Territory.

GOV. TORRES'S message regarding the gold fields came rather late. It would have been better had he warned men that they had better stay away, before they found that out for themselves.

A MORNING paper states that Thos. Moonlight, late Governor of Montana, is a Kansas Democrat, and was an ex-Confederate soldier. Such is fame, as handed down by the "cleanest, best and sweetest" newspaper in Southern California. Moonlight was Lieutenant-colonel of a Kansas Regiment, and was a good soldier.

THE Western Union Telegraph Company is going to reduce its rate for dispatches on this coast. This concession may be due to generosity on the part of the company, but it is also just possible that the prospect of powerful competition within a very short time may have something to do with the change. Competition is the life of trade, any way.

IT is said that Waterman will leave Sacramento and live in San Francisco or Oakland, because the Legislature refused to pass the bill providing for the purchase of a Governor's mansion. The Record-Union deplores the failure of the bill whereupon the Bee remarks:

It certainly will not injure the climatic conditions of Sacramento if Governor Waterman never comes back to this city. He has not been a credit to it. As for the bill in question, it was a proposition to buy a certain house in this city, not to build a new one. Waterman was the originator of the scheme. He did not get what he wanted, and he has been in a great huff ever since.

THAT report about a mistake in the boundary line between the United States and Lower California, which would give this country 60 miles more territory, should be taken with a grain of salt. The International Company has been trying every possible means to retrieve its waning fortunes, and it is just possible that this may be another scheme to get the United States imbroigled with Mexico, so that Lower California might be annexed. Of course, there may be something in the report, but it will be well to keep cool over the affair.

THE first direct refusal of the Senate to confirm a nomination of President Harrison's occurred yesterday, when a majority voted against the confirmation of Murat Halstead's nomination as Minister to Germany. The reason for this action was the severe criticism in Halstead's paper, the Cincinnati Commercial Gazette, of those Senators who voted against an investigation of the election of Senator Payne of Ohio. A motion to reconsider the vote was pending when the Senate adjourned. The action of the Senate shows many of its members to be influenced by narrow motives which are not at all creditable to them. Halstead is a worthy man and an able editor. His independence in criticising the Senate was anything but a fault—will be considered quite otherwise by the people, who will now criticise far more severely than Halstead ever did the previous action of the Senators, as well as their present faux pas.

GOVERNMENT CONTROL OF THE TELEGRAPHS.

There has again of late been considerable discussion in this country regarding the propriety of government control of the telegraphs. We are not aware that any very weighty argument has ever been produced against such a change, whereas, on the other hand, it seems clear that if the control of the Postoffice Department of right belongs to the Government, it is the duty of Congress to assume control of the telegraphs.

There is nothing new in the proposition. Germany controls and operates her telegraph system, and gives general satisfaction. France owns and operates her telegraphs, and derives quite a revenue from that course. Italy controls and owns her telegraphs and telephones. British India, Australia and nearly all the British colonies except Canada own their telegraph and railway systems. Thus, nearly all the countries of the civilized world, except the United States, own their railroads and telegraph lines.

One of the great advantages of a Government telegraph over the present system would be its cheapness. If the Government purchased all the lines it could afford to send messages between the principal Eastern cities for a cent a word, without regard to distance, and to other sections of the country at proportionate rates.

The argument that the telegraph companies would not sell is unfounded. In the act of Congress of July 24, 1886, entitled, "An act to aid in the construction of telegraph lines and to secure to the Government the use of the same for postal, military and other purposes," occurs the following section:

"*Provided, however*, That the United States may at any time after the expiration of five years from the date of the passage of this act for postal, military, or other purposes, purchase all the telegraph lines, property and effects of any or all of said companies at an appraised value, to be ascertained by five competent, disinterested persons, two of whom shall be selected by the Postmaster-General of the United States, two by the company interested, and one by the four so previously elected."

One of the chief objections to Government control of the telegraph is the increase of the already large patronage which it would give the Government. As between immense power in the hands of a vast and irresponsible corporations, and an increase of the Government's power, the preference should certainly be given to the latter, and then the extension of the Civil Service rules will materially lessen the danger referred to.

Telegraphing was formerly a luxury. It has now become a necessity. People telegraph now-a-days more frequently than they wrote, half a century ago. We believe that the feeling among a very large majority of the people is in favor of at least a trial by the Government of Federal management of the telegraph, in the interest of the people.

DON'T RUSH!

We publish this morning a special dispatch from New Mexico, which is sure to create a great amount of excitement among those uneasy spirits who are ever on the lookout for an El Dorado, the pastures in which seem to be greener than those of their present abode. Our correspondent describes a marvelous find of silver, said to have been made within the borders of the Navajo reservation, which is situated partly in Arizona and partly in New Mexico. There is no doubt much mineral wealth, both in the Navajo and San Carlos reservations. There is known to be coal of good quality on both these tracts, and common report has it that there are also very rich ledges of gold and silver. It is, therefore, quite probable that there is considerable foundation for the story sent by our correspondent, who, it may be remarked, is thoroughly trustworthy and responsible for the facts as sent by him, so far as his knowledge of them goes.

So far it is all right, but when it comes to getting the precious metal we are confronted by more difficulties than those which faced the Santa Clara pilgrims. Before the prospectors can gain peaceable possession of the virgin silver deposit, they must overcome two small obstacles, in the shape of about 20,000 Navajos—the bravest of all Indians—and the whole force of the United States standing army, backed by all the recruits which Uncle Sam could possibly raise, which may be estimated at about 10,000,000 men.

It will, therefore, be seen that those who await further developments will exhibit the part of wisdom, if not of valor. If any of our readers have been crossed in love, and have conscientious scruples against suicide, they might buy a ticket for Gallup, otherwise they had better be content to gather silver in the form of dollars, stamped with an American eagle and "In God we trust."

THE IMBECILE-MANIAC COMBINATION.

The latest version of the Waterman-Boruck affair is given by the San Francisco correspondent of the Stockton Mail. He says the story is that Boruck had taken a contract to keep a lot of bills away from the Governor, and had buried them out of sight. It is well known that Boruck and the Governor had a contract on every bill that went into the Legislature to help their friends and punish their enemies. Boruck, however, went into business on his own account, and some one posted the Governor, who went with Maslin to unearth the bills. Boruck was forced to find the hidden papers, and when he got them out the Governor went at him like a famished dog at a bone. He discharged Boruck then and there, so the story goes, and then Boruck went down on his stomach and begged to be allowed to stay around for a few weeks till the storm blew over and then resign. He adjured the Governor by their old friendship, by all the ties that had been between them, and by the spirits of mercy and charity, not to let his enemies triumph, and the Governor finally, in a burst of tears, consented to let him stay for a time, but Maslin was put in charge of the office.

It is said that Boruck is so savage that no one dares go near enough to him to ask him if he has ceased to be secretary.

To what a depth of vileness and infamy has legislation fallen in this imperial State when such a pair as the imbecile Waterman and the corrupt maniac Boruck can thus play fast and loose with the laws of the land, using legislative bills as tools to reward their friends and punish their enemies! Besides the direct loss which we suffer through extravagant appropriations, this scandalous Legislature will have injured us beyond compute by frightening away conservative outside capitalists from a State where such a state of affairs is possible.

AN EXPENSIVE LUXURY.

We publish this morning some statistics prepared by Deputy Auditor Aaron Smith regarding the probable expenses of the new county of Orange, for the first year, from which the good citizens of the proposed new county will see that the cost of getting the bill passed and of securing more or less able, pure and valuable journalistic support is but a flea bite, compared with the sums which they will have to pay over for the honor of having a little county of their own. They ought to get their prospective county officers to serve two years for nothing, so as to let the taxpayers down easy at the start. Perhaps, if this were done, the interest manifested in the new county would show a marked decrease.

Possibly, when the taxpayers of the proposed county of Orange glance through the authentic and very conservative figures which we publish this morning, they may consider it better to endure their present ills, in the shape of an Assessor's office forty miles away, than to fly to others that they know not of, under the guise of $5 or $6 taxes on the $100.

EVERY few days the Trombone starts a new rumor about the Tenth-street hotel. The latest and most absurd was to the effect that Sam Jones had formed a syndicate of "prominent capitalists" from Georgia to purchase the property for use as a big tabernacle, or something of that sort. This item has now started out bravely to make the round of the press. It is needless to say that there is absolutely no foundation for the report.

AMUSEMENTS.

AT THE OPERA-HOUSE.—*The King's Fool* was played to a good house last night. The rôle of "Felisa" was taken by Mrs. Padelford, the daughter of Gen. Ordway of Washington, D. C. Mrs. Padelford's desire to leave society for the stage has its own excuse, as she has a fine stage presence, good dramatic ability and an excellent voice. Two such pretty women as she and Miss Bertram are as grateful as they are unusual.

WASHINGTON NOTES.

Arguments Begun in the Exclusion Act Test Case.

WASHINGTON, March 28.—[By the Associated Press.] Argument began today in the Supreme Court of the United States in the case of Chae Chan Ping, appellant, vs. United States, brought to this court on appeal from the United States Circuit Court of California.

Ex-Gov.-Hoadly opened the argument for appellant. The argument will consume the entire day and probably run over until tomorrow.

CAPT. CRAFT'S MALADY.

Capt. David L. Craft, Sixth Infantry, was brought here from Harrisburg, Pa., last evening, by Lieut. Sellmer, Third Artillery, and placed in St. Elizabeth Insane Asylum. Capt. Craft was found incapacitated for active service by the Examining Board, on account of fat, but no mention of his diseased mental condition was made in the papers. He weighs 390 pounds, and Lieut. Sellmer was obliged to employ an assistant to aid in bringing him here.

THE PRESIDENT BESIEGED.

The crowd at the White House today was greater than ever, and the President did not have a minute to himself from the time he entered his office, about 9:30, up to 1:30, when he escaped from the eager throng on the plea that Mrs. Harrison and lunch were waiting for him. District delegations were unusually numerous.

MISCELLANEOUS MATTERS.

It is said at the Interior Department that the President's proclamation, issued yesterday, will throw open to homestead entry about 1,800,000 acres.

The Acting Comptroller of the Currency today authorized the Big Bend National Bank of Davenport, Wash., to begin business with a capital of $50,000.

The United States Consul at Pernambuco, Brazil, reports to the Department of State that the province of Ceard has lost 12,391 inhabitants on account of summer drought, most of them emigrating to the northern and southern provinces.

The Indian Bureau today made awards of contracts for live stock for use of Indians on the several reservations, amounting to about $80,000.

Secretary Windom has received the resignation of Judge McCue as Assistant Treasurer of New York.

Windrim, the new Supervising Architect, and Byrens, the new Appointment Clerk, were sworn in today and entered upon the discharge of their new duties.

There were indications today of a very positive nature that the President will nominate Judge Chandler of Independence, Kan., to be First Assistant Secretary of the Interior.

The President has nominated Charles E. Monteith of Idaho Indian Agent of the Nez Perces in Idaho.

Stephen M. White of Los Angeles and John F. Swift were today admitted to practise before the Supreme Court of the United States.

M. H. de Young and wife of San Francisco have been invited to dine with President Harrison tomorrow night.

A Plea for the Jesuits.

OTTAWA (Ont.), March 28.—In the Commons this afternoon Hon. David Mills resumed the debate on the Jesuits' estates question. He called attention to the liberality shown in the United States in religious matters, and denied that the Dominion Parliament was endowed with authority to pronounce upon ecclesiastical affairs. He would accord to Catholics the same privileges he wished to enjoy. Although personally of the opinion that the Catholic religion, in some respects erroneous, he would not think of interfering with the rights of others.

The Chess Players.

NEW YORK, March 28.—The results of today's chess play is as follows: Bird defeated Hanham; Judd defeated Blackburn; Delmar defeated Baird; Weiss defeated Showalter; Gunsburg defeated Martinez; Burn defeated McLeod; Tschigorin defeated Pollack; J. D. Baird defeated Burrille; Mason played a draw with Lipschutz; Tauhenhaus a draw with Gossippe, and Tschigorin a draw with Delmar.

Smallpox and Yellow Fever.

NEW YORK, March 28.—The steamer Herrox, from Rio Janerio, reports that when she went into Santos, February 25th, she found the town pestridden with yellow fever, thirty deaths occurring daily from yellow fever. Smallpox also raged with great fury at Rio Janerio, with deaths numbering thirty a day.

GHASTLY SCENES.

The Horrors of a Jersey Graveyard.

Alleged Cattle Thieves Handed Over to the Mercies of the Sioux.

Murder as a Means of Defrauding Insurance Companies.

Attempted Train-wrecking in Illinois —A Chicago Lawyer's Experience at a Primary— Other News.

By Telegraph to The Times.

CAMDEN (N. J.), March 28.—[By the Associated Press.] A special committee of the Camden Board of Health, appointed to investigate the condition of Butler's burial ground for colored people, in the rear of Evergreen Cemetery, has discovered the fact that the State sanitary and burial laws have been grossly violated, and that serious results might ensue during the coming hot weather, and epidemic, death-dealing disease might result from the surface interments. Thirty-five tests were made as to what depth bodies had been buried at. The iron struck coffins 18 inches below the surface, and in several cases bodies were only one foot deep.

It was also said by the committee that when it dug up several graves the bones were turned up and the feet of the dead were plainly visible. Altogether, it is said, few bodies are buried as deep as three feet, and the stench of decomposing flesh makes the place a nuisance and breeds disease.

Dempey Butler, owner of the ground, is said to be worth $60,000, and is a magnate among the colored people. He said tonight: "I know nothing about the ghastly rumors of dogs going into the graveyard and eating human bones. Dogs might have been seen there, but no complaint has been made to my knowledge. Bodies have been buried without my knowledge and without permits, but what they were I cannot say."

The Inspector of the Board of Health says that no permits for burial have been granted for this cemetery for months, yet it is claimed that there have been burials in the interval. Probably a State prosecution will await the action of the Board of Freeholders.

EXCITED SETTLERS.

Kansas and Colorado People Preparing to Enter Oklahoma.

WICHITA (Kan.), March 28.—[By the Associated Press.] The news of the opening of Oklahoma was received with firing cannons and display of bunting and bonfires all over Southern Kansas. So many people are going into the new county that many towns will be almost depopulated. Boomers all along the line are on the alert. Nearly every good tract already has one or more claimants. One man has already been killed in a dispute over a claim. Some have already sold their rights for as high as $500.

DENVER (Colo.), March 28.—The great interest in Colorado over the opening of Oklahoma lands is evidenced by throngs crowding the offices of the Oklahoma Company. From the time it was opened this morning, all day, the office was besieged with anxious people waiting their turn to enroll themselves upon the company's books and learn everything possible of the details of the country. During the day a private colony of railroad employés, numbering over fifty, appeared at the office and expressed a desire to join them, which was granted. It is thought that 250 people will leave with the first band on next Saturday night, and more will follow as fast as they can make arrangements to leave.

THE COMING CENTENNIAL.

The President Asked to Issue a Proclamation.

NEW YORK, March 28.—[By the Associated Press.] The following telegram, sent today, explains itself:

Hon. Benjamin Harrison, President United States, Washington, D. C.: The committee on the centennial celebration of the inauguration of George Washington as President of the United States respectfully ask that you issue a proclamation calling upon clergymen to hold special services of thanksgiving in the churches throughout the country at 9 o'clock on the morning of April 30th, the same hour in which services were held in the churches of this city on the morning of Washington's inauguration 100 years ago. The clergymen of New York, through a special committee, have issued the address to the clergymen of the United States, suggesting that religious services be held similar to the services of April 30, 1789. Our committee would respectfully ask you, inasmuch as the day is a National holiday, to suggest in your proclamation that the day be made memorial throughout the United States by the decoration of buildings, display of fireworks and meetings of patriotic citizens.

(Signed) HAMILTON FISH, President.
HUGH GRANT, Chairman.

ARMES AND BEAVER.

The Governor's Version of the Nose-pulling Incident.

HARRISBURG (Pa.), March 28.—[By the Associated Press.] Gov. Beaver was at his desk in the Executive Department as usual this morning. He smiled at a reference to yesterday's affair in Washington.

"I've dismissed the whole matter from my mind. It was unfortunate that a poor crazy creature should do as he did," said the Governor. "I told him I was not responsible for his removal, and did not know it until afterward. As I passed on I saw him reach for me. I turned quickly. I was afraid he had a pistol and would shoot me. He had threatened to shoot Gen. Hastings, and I didn't know what he might do. As I saw his hand go up I struck at him. I struck twice, because I wanted him to know that he must quit that sort of thing. The letter sent to me by Armes was scurrilous, and I took no notice of it."

It was learned subsequently that the letter written by Armes was referred to the Adjutant-General.

PROBABLY BUTCHERED.

Three Alleged Cattle-thieves Handed Over to Sioux Indians.

ST. PAUL (Minn.), March 28.—The Pioneer Press's special from Springview, Neb., says: "Mrs. Gannon, wife of a settler living near the Dakota line, was in this place yesterday, asking help in rescuing her husband from Dakota Indians. Gannon and a number of other men were captured by a vigilance committee about two weeks ago, on suspicion of being cattle-thieves. The committee finally released them on their promise to leave the country at once.

Yesterday three of them, Gannon and two men named Babcock and Remus, were found at their homes and taken across the Dakota line by masked men, who delivered them to a band of Sioux. The Indians have been losing cattle for some time, and there is little doubt as to the fate of the three men."

KILLED BY COWBOYS.

A Colorado Constable Shot by a Drunken Gang.

TRINIDAD (Colo.), March 28.—[By the Associated Press.] Word is received that Constable Montague was killed at Emero late yesterday evening by three cowboys whom he attempted to arrest for disturbing the quiet of the town. The cowboys belong near Barla and were drunk when the shooting occurred. Montague received five bullets in the body and lived about two hours after the shooting. Sheriff Burns at once organized a posse and started after the murderers, who had skipped out, but late reports say that one has been captured. One of the cowboys was wounded, but his companions assisted him to escape. Great excitement prevails over the affair, as the officer was a man highly esteemed.

POUNDED AT A PRIMARY.

A Chicago Lawyer's Complaint Against the Police.

CHICAGO, March 28.—[By the Associated Press.] Attorney Frank Collier, who was severely pounded at the Republican primary, obtained a bench warrant tonight for the arrest of Police Captain Aldrich, Town Assessor Williams, Policemen Curtis and Smith and a number of citizens. Assault with intent to murder and conspiracy to prevent complainant from participating in the primary are the charges. It is not claimed that the police did the slugging, but that they have been unfriendly. Collier's candidate stood by and refused to interfere. Collier is the gentleman who personally presented to Queen Victoria the congratulations of Americans in Chicago on the occasion of her jubilee.

A ROBBER KILLED.

He Meets His Match in a Plucky Express Agent.

BIRMINGHAM (Ala.), March 28.—[By the Associated Press.] A special from Bloc-ton to the Age reports an attempt to rob the Southern Express Company office at that point. Last night about 10 o'clock a man named John Warren, disguised as a negro, opened the express office door and with pistol in hand ordered the agent, B. M. Huey, Jr., to surrender. Huey didn't do it and the man fired at him twice, one ball striking him on the breast, glancing and breaking one of his arms. By this time Huey had seized his own pistol and fired three shots at the robber, who was found shortly afterward 100 feet from the office, dead.

MISCREANTS AT WOI

Attempt to Wreck Train in Illinois.

CHICAGO, March 28.—[By the Associated Press.] Superintendent Crocker of the Chicago, Santa Fé and California Railway was notified this morning of an attempt to wreck the west-bound limited train on that road near Chillicothe, Peoria county, Ill., last night. Ties were piled upon the track. Fortunately, the pilot of the engine threw them from the rails without derailing the engine or train. The limited is generally well loaded, and Wells-Fargo Express Company carries a lot of valuables on the train, and officials of the Santa Fé are inclined to think that robbery was intended.

NOTES FROM ABROAD.

SALISBURY'S TRIBUTE TO JOHN BRIGHT.

More Plots Against the Life of the Russian Ruler—Parnell's Admirers Preparing to Feast Him in Royal Style.

By Telegraph to The Times.

LONDON, March 28.—[By Cable and Associated Press.] In the House of Lords this afternoon, the Marquis of Salisbury, speaking of Mr. Bright, said: "He had special qualities for which he will be admired and noted in history. He was the greatest master of English oratory in the present generation, the eloquence of his style giving fitting expression to his burning, noble thoughts. He possessed a singular rectitude of character. He was inspired by pure patriotism from the beginning of his career to its close."

THEY DID NOT FIGHT.

VIENNA, March 28.—The report of a duel between Count Hoyos and Count Baltazzi proves to be without foundation. Count Henry Baltazzi is in Madeira, and the other male members of the Baltazzi family are either in Vienna or at their residence in Moravia. Count Hoyos, who has been visiting his brother in Paris, returned to Vienna today.

BALL PLAYERS SAIL FOR HOME.

QUEENSTOWN, March 28.—The Chicago and All-America ball clubs sailed on the steamer Adriatic for New York today. A crowd gathered to see them off and gave them an ovation. The clubs are elated over their reception in Great Britain and Ireland. It is certain that base-ball has become one of the features of British sport.

THE PARNELL BANQUET.

LONDON, March 28.—The committee that has charge of the banquet to Parnell is continuing its preparations. The difficulty experienced by the committee in finding a suitable place for the entertainment led to a report that the project had been abandoned, but this is denied. The dinner will probably be given in the Royal Aquarium.

A MERCHANT PRINCE'S SUICIDE.

ANTWERP, March 28.—Ferdinand Vandertaelen, the merchant prince of this city, committed suicide yesterday. The act was due to the failure of several allied firms whose liabilities will probably reach a colossal sum. Vandertaelen was the leading member of the Liberal party, and had been dubbed the John Bright of Belgium.

PLOTTING AGAINST THE CZAR.

LONDON, March 28.—It is stated that the discovery of the illicit manufacture of bombs at Zurich furnished a clew to a gigantic plot existing throughout Russia for a new series of attempts upon the life of the Czar. Numerous arrests have been made in Moscow, Kieff, Odessa and various other places in Southern Russia.

THE WAR IN ZANZIBAR.

BERLIN, March 28.—A dispatch to the Cologne Gazette from Zanzibar says: "A party of 230 men landed from the German man-of-war Schwalbe and burned Kondutchi, after a conflict with natives. Opposition to the Germans is everywhere decreasing."

SWITZERLAND ALARMED.

BERNE, March 28.—The Federal Council, suspecting in the event of a Franco-German war Germany would violate the territory of Switzerland, has recommended the adoption of a credit for the purpose of fortifying St. Gothard.

LONDON LOCALS.

LONDON, March 28.—The Baltic timber yard near Buckingham Palace burned. Loss, $300,000.

Lord Gandeville, heir to the Duke of Manchester, has been pronounced bankrupt.

Lord Frazer, Judge of the Outer House of the Scotch Court of Sessions, is dead.

John Macdonald Cameron has sailed for America.

NOTES.

PARIS, March 28.—It is semi-officially stated that the Cabinet will not raise a formal question of confidence in the Chamber of Deputies, but will challenge the opinion of the House during the debate on the budget.

THE HAGUE, March 28.—Parliament will assemble April 2d for the purpose of receiving communication from the ministry, in which formal announcement will be made of the King's incapacity for governing.

PARIS, March 28.—The Chamber of Deputies today passed a bill doubling the import duties on rye and adding 1.5 per hundred weight to duty on rye meal.

LONDON, March 28.—At the Liverpool spring meeting, the Prince of Wales's plate, six furlongs, was won by Aintree. Molyneaux stakes, for 2-year-olds, five furlongs, was won by Lamprey.

LONDON, March 28.—The Vienna correspondent of the Times says that the Duke of Nassau is about to start for Luxemburg to resume the regency.

VIENNA, March 28.—Heavy snowstorms are reported in Styria. Immense tracts of land have been flooded by melting of snow.

FOREIGN FIELDS.

How Harrison's Nominations are Received.

Salisbury Calls Lincoln's Selection a Pleasant Surprise.

Germany Quite Satisfied if She Gets Halstead.

Legitime's Gunboats Still Playing Havoc With Haytian Towns— The Great Copper Syndicate in the Tolls.

By Telegraph to The Times.

LONDON, March 28.—[By Cable and Associated Press.] A dispatch announcing that President Harrison had nominated Robert T. Lincoln as American Minister to England was read at a dinner given last evening by Earl Cowper. Viscount Cranborne, a son of Lord Salisbury, was a guest, and upon hearing the news he immediately hurried to Arlington street and imparted the information to his father. The Prime Minister said that the nomination was a pleasant surprise for him.

The St. James Gazette says the appointment of Robert T. Lincoln as Minister to England is certain to be popular.

DUBLIN, March 28.—Freeman's Journal says the appointment of Patrick Egan as Minister to Chili will keenly delight Irishmen.

BERLIN, March 28.—The nomination of Mr. Halstead as United States Minister to Germany gives general satisfaction here.

LONDON, March 28.—The Daily News, referring to the nomination of Lincoln as American Minister to England, says: "Mr. Lincoln will be welcomed, if only for the name he bears."

THE COPPER CORNER.

The Great French Syndicate's Contracts Declared Void.

PARIS, March 28.—[By Cable and Associated Press.] The trustees appointed by the Tribunal of Commerce report that the directors of the Comptoir d'Escompte are responsible for declaring a higher dividend in January than their position justified. The trustees are further of the opinion that the copper contracts were violations of the statutes, and therefore void. The directors of the Comptoir d'Escompte have been summoned to appear before the Judge d'Instruction.

The report estimates the assets of the Comptoir d'Escompte at f.207,000,000, all given as security for f.179,000,000 advanced by the banks to avert suspension of the concern. What the shareholders will obtain depends upon satisfactory realizations.

NEW YORK, March 28.—There was one transaction in copper here today at the low price of $10.05 per hundred.

PARIS, March 28.—Comptoir d'Escompte shares, f.105; Société des Metaux, f.90; Rio Tinto, f.290.

LONDON, March 28.—Copper closed at £39 12s. 6d.

THE HAYTIAN STRUGGLE.

Legitime's Gunboats Bombarding a Hostile City.

NEW YORK, March 28.—[By the Associated Press.] The brig Salario, which arrived this morning from Hayti, reports: We left Port-au-Prince March 10th. On that day the city was very excited over news that Legitime's gunboats were bombarding Genair. Three of the gunboats, the Belize, Disalines and Toussaint l'Overture, were said to be doing terrible damage. The bombarding had been going on for some hours, and it was thought the town would be entirely destroyed.

News of several decisive battles were brought by the German steamship Prinz Hans Frederick from Port-au-Prince.

Minister Preston has not as yet returned from his trip to Washington, where, it is said, he is endeavoring to get an interview with Secretary Blaine.

WILLIAM AND FRANCIS.

The German and Austrian Rulers to Exchange Visits.

BERLIN, March 28.—[By Cable and Associated Press.] Emperor William, in a recent letter to Emperor Francis Joseph, in which he intimated that the Czar was coming to Berlin immediately after the Greek Easter, offered, if agreeable to Francis Joseph, to pay an annual visit to some Austrian summer resort, as his grandfather did, and spend a pleasant holiday. The Austrian Emperor replied, thanking Emperor William for his amiable intention, but saying that he intended first to return the Kaiser's visit to Vienna, and that he would come to Berlin in May. He added that Empress Elizabeth was ill, but that her condition was not dangerous.

THE COLOR QUESTION.

How South Carolina Episcopalians Propose to Settle It.

BALTIMORE, March 28.—[By the Associated Press.] A Charleston (S. C.) special to the Sun says: "The report of the committee appointed by the South Carolina Diocesan Convention of the Protestant Episcopal Church, to try and arrange a settlement of the color question, which led to the secession of nearly all the Charleston churches two years ago, recommends a compromise, which proposes to admit such colored clergymen to the convention who have been connected with the church for 12 months prior to May 18th. It also proposes a separate conference for colored churches, under the ministration of a bishop. No provision is made for the admission of colored lay delegates.

A BORDER FRAY.

Americans Kill Two Mexicans and Escape to El Paso.

NEW YORK, March 28.—[By the Associated Press.] The World's El Paso special says: Four Americans from El Paso shot and killed two Mexican policemen in Juarez, Mexico, tonight.

The Americans were on a carouse in Juarez, and resisted arrest. After the shooting three of them swam the Rio Grande, while the fourth crossed on the bridge.

Tonight 200 Mexicans came to El Paso to demand their arrest.

Western Union Reduces Rates.

SAN FRANCISCO, March 28.—Beginning next Monday, the Western Union Telegraph Company will reduce the present one-dollar rate for a ten-word dispatch to a 75-cent rate from any point in this State to any of the following States and Territories: Dakota, Illinois, Indian Territory, Iowa, Kansas, Minnesota, Missouri, Nebraska, Texas and Wisconsin. The rate to Idaho will be reduced from 75 to 60 cents. There will also be within a few days minor reductions between certain points in this State.

The Death Roll.

MONTREAL, March 28.—Dr. R. Howard, dean of the medical faculty of McGill University, one of the most distinguished medical men on the continent, died today.

ALBANY (N. Y.), March 28.—Dr. John Swineburne, the eminent surgeon, died this morning.

SYRACUSE (N. Y.), March 28.—Richard Hiscock, father of United States Senator Hiscock, died at Preble, Cortland county, yesterday, aged 91.

The Princeton Alumni.

NEW YORK, March 28.—Nearly 300 members and guests of the Princeton College Alumni enjoyed a dinner tonight at the Hotel Brunswick. President Francis L. Patton spoke of the encouraging growth and influence of the college. After June 1st the college will have added to its permanent endowment fund $250,000.

The Deadly Brake-beam.

TULARE, March 28.—Early this morning when the north-bound freight train arrived at Kingsbury, part of a man's leg was found on a brake-beam. An engine was dispatched from here, and the mangled remains of a man were picked up about three miles from here. Letters from Los Angeles addressed to S. A. Hunt were found on the body.

Not Guilty.

SAN DIEGO, March 28.—The jury in the Rawlins murder case has returned a verdict of not guilty. Rawlins killed Capt. Gilbert at Perris last fall in a political quarrel.

HOLLISTER, March 28.—The jury in the case of Andrew Patterson, accused of manslaughter in riding over District Attorney McCroskey last September, tonight returned a verdict of not guilty.

Suing for Water Rights.

SANTA CRUZ, March 28.—A jury was secured today in the case of the city against James Enright et al., to condemn water rights of Laguna Creek. The city voted to issue $300,000 of bonds for the acquisition of public water-works, and has secured all the water rights on the creek except Enright's.

Probably the Conserva.

LEWES (Del.), March 28.—The British brig Sunshine, from Parshaiba, reports that March 19th, 150 miles northeast of Cape Hatteras, she passed a vessel about 200 feet long, bottom up, evidently a recent wreck. A smashed boat, water butts and broken oars were near. The weather was too rough to examine.

Murder on Shipboard.

ASTORIA (Or.), March 28.—The steamer Corona arrived here this afternoon from San Francisco. On the first day out J. Drouillard, third engineer, stabbed a coal passer named Pedro Riberos, killing him almost instantly. Drouillard was surrendered to the authorities here.

Mills Again Running.

FALL RIVER (Mass.), March 28.—All the mills are running today except the American linen mill, nearly all with their full complement of weavers. The linen mills were not ready to start on account of noncompletion of some repairs to the machinery. The weavers were given their old looms.

Despondency and Suicide.

DENVER, March 28.—Charles J. Blair, foreman of the Chicago Lumber Company, suicided today by morphine. His former residence was Columbus, O., and it is supposed that the reason of the act was despondency caused by some unknown difficulty.

THE RAILWAYS.

NORTHERN PACIFIC AIMING AT CHICAGO.

Another Attempt to End the Commission Nuisance—Union Pacific Bound to Tap California—New Stock.

By Telegraph to The Times.

NEW YORK, March 28.—[By the Associated Press.] The executive committee of the Northern Pacific met again today for further consideration of the proposition to operate the Wisconsin Central road under a traffic agreement. The original proposition was rejected, and a new one, considerably modified, substituted. This was discussed for several hours today, and then forwarded to the executive officers of the two companies to be further changed. The committee then adjourned until next week.

It is stated that the proposition now being considered is entirely different from the one first made, and that if any agreement is made with the Wisconsin Central it will be just as beneficial to the Northern Pacific as to the Wisconsin Central, and it will not be one-sided. It is also officially stated that the interest of the lines competing with the Northern Pacific will be carefully considered and that any agreement reached will be of such character as to meet the approbation of competing lines.

SOUTHERN PACIFIC'S NEW DEAL.

NEW YORK, March 28.—The New York Herald says: The Southern Pacific Railroad Company gave notice yesterday to the Stock Exchange that it intends to increase its capital stock from $100,000,000 to $150,000,000. Of the present capital stock $88,076,200 has been already issued. Of the increase in capital stock it is proposed to issue 400,000 shares at the par value of $40,000,000, making the total amount outstanding equal to $128,076,200. A reporter asked Mr. I. E. Gates, acting vice-president of the Southern Pacific, why the new issue of stock was to be made. "The Northern Railroad of California," he replied, "has purchased a number of lesser lines in the State. They will be paid for with stock of the Northern Railroad, which in turn will be reimbursed by stock of the Southern Pacific."

"Does the Southern Pacific contemplate buying any railroads in Mexico?" was asked.

"It does not. We are not prepared just yet to give any details of our new purchases in California, but we will be very shortly. Meanwhile this much is certain, the new issue of stock is for this purpose and for this purpose alone."

ANOTHER KICK AGAINST COMMISSIONS.

CHICAGO, March 28.—Gen. McNulta, receiver of the Wabash Railway, has sent a telegram to Judge Cooley, chairman of the Interstate Commerce Commission, urging an early ruling as to the legality of paying commissions on the sale of passenger tickets. Gen. McNulta says the western roads continue to pay commissions, and no meeting has been called with a view to stopping it. As a result of the telegram, Judge Cooley this afternoon wired Chairman Abbott of the Western States Passenger Association the following:

"What Chicago roads, if any, still pay commissions on passenger traffic? If any, see if it is necessary to summon them here in order to stop it."

A meeting will probably be called in a day or two to consider the question.

UNION PACIFIC COMING.

SAN FRANCISCO, March 28.—W. H. H. Hart of this city, who is attorney for the Union Pacific Railroad, said today that there were many matters in connection with the extension of the line on which he was not at liberty to speak. He knew that the Union Pacific had been very actively at work of late with a view to entering California. The State would be tapped both north and south, one road running to San Francisco and another to Los Angeles.

WHO HE WAS.

The Victim of a St. Louis Tragedy Identified.

ST. LOUIS, March 28.—[By the Associated Press.] The body of the man who registered at the Hotel Parle as S. M. Waite, of Florida, and took poison to climax a spree, was identified today as that of Samuel M. Woolsey, a married man, whose home, where his wife and two adult daughters live, was on Caroline street in this city. He was a member of Dr. Adam's church and stood high in religious circles.

The Coroner after investigating the case returned a verdict of a suicide. The unknown dark-haired woman, with whom Woolsey stopped at the hotel and spent the night, has kept her identity from the detectives and Coroner.

Cuba Cattlemen Seeking Markets.

HAVANA, March 28.—The newspapers of Porto Principe and Sancti Spiritus, the principal cattle breeding section of Cuba, urge cattlemen to devise some plan by which the surplus of their herds may be exported, especially to the United States, where it is said they would find remunerative markets.

PACIFIC COAST.

A Police Crusade Against Highbinders.

A 'Frisco Firm with a Branch at Los Angeles Assigns.

Gov. Waterman's Ten Days to Sign Bills Ended.

The Headquarters of the Sharon Estate Transferred to Nevada to Escape Sarah Althea's Suits, Etc.

By Telegraph to The Times.

SAN FRANCISCO, March 28.—[By the Associated Press.] Chief Crowley has issued an order to the police on duty in Chinatown in which he says: "Experience has taught us that the Chinese in Chinatown have no respect for law or order. Therefore extreme measures must be adopted that will teach them that law is supreme. A great deal of disorder and shooting in Chinatown apparently originate from causes relating to houses of ill fame, gamblers and their friends in the Chinese quarters. Give them a good shaking up. Compel the dens to close their wickets and raid them when they fail to be have properly. Search idlers in the Chinese quarters for concealed weapons. If weapons are found concealed arrest them."

ASSIGNED.

A San Francisco Firm in Financial Straits.

SAN FRANCISCO, March 28.—[By the Associated Press.] A report was current today that W. Harris & Co. of this city, also doing business as the White House Clothing Company of Los Angeles, had made an assignment for $50,000. Inquiry at the local store resulted in information that the company was in difficulties, and had made over its business to Neustadter Bros.

J. H. Neustadter was seen tonight, and said Harris & Co. had several heavy payments to make which they were unable to meet. In order to avoid going into bankruptcy W. Harris made over his interest in the store today to H. Neustadter. The sum due is $40,000. It is due principally to Neustadter Bros., Brown & Co., and I. Steinhardt and Hiams Pausen.

DIABOLICAL CRIME.

Murder Committed to Defraud Insurance Companies.

SAN FRANCISCO, March 28.—[By the Associated Press.] The Examiner's Indianapolis special says: "A man at first supposed to be Harry F. Bateman, a lieutenant in the Tenth Kansas Cavalry, was killed yesterday at Muncie. His wife and mother of Fostoria, O., arrived today, and pronounced the remains not those of Bateman. A $5000 insurance policy, issued by the Brooklyn (N. Y.) Accident Company, was found on the remains, and other insurance papers, all issued to Bateman. A close investigation reveals the fact that the man had been first murdered, then put on the track with the insurance papers in his pocket, presumably to swindle insurance companies."

THE SHARON ESTATE.

Why Its Headquarters Were Removed to Nevada.

SAN FRANCISCO, March 28.—[By the Associated Press.] Concerning the statement that the headquarters of the Sharon estate will hereafter be in Carson, Nev., W. T. Baggett, an attorney for Mrs. Terry, said: "The object of defendants in removing to Carson is to get books and papers of the estate beyond the control of the California State courts. Mr. Newlands changed his residence some time ago, and will not come back to the State, fearing that an order may be issued by the State courts for the production of books and papers in relation to common property. They have removed them to Nevada."

APPOINTED.

Gov. Waterman Names a Number of Notaries.

SAN FRANCISCO, March 28.—[By the Associated Press.] Gov. Waterman has appointed and commissioned the following notaries public: E. T. Barber, Lancaster; W. H. Whitmore, Alhambra; W. N. Forker, Newhall; C. E. Slosson, Monrovia; I. R. Dunkelberger, J. W. Haverstick, J. M. Damron, Los Angeles; A. K. Cavath, Nathaniel Kennedy, C. Schultze, C. D. Long, J. M. Dodge, I. D. Rogers, H. T. Norcross, A. G. Watson, San Diego; Thomas J Cox, R. J. Pennel, El Cajon; C. Maxson, Oceanside; M. Machado, Temecula.

United Workmen.

FRESNO, March 28.—The Grand Legion, A.O.U.W., assembled in Pythian Castle this morning. This afternoon the following officers were elected for the ensuing term: J. D. Vogan, Los Angeles, Grand Commander; P. J. Dunne, Nevada City, Grand Vice-commander; J. E. Mack, San Bernardino, Grand Lieutenant Commander; E. M. Reading, San Francisco, Grand Recorder; J. Bainburg, Pasadena, Grand Treasurer; F. Y. Madely, Fresno, Grand Standard Bearer; J. B. Dougherty, San Francisco, Grand Senior Workman; George Studer, Fresno, Grand Junior Workman; Robert Sharp, Los Angeles, Grand Trustee; Dr. F. W. Harris, San Francisco, Grand Medical Examiner.

Collision of Freight Trains.

FRESNO, March 28.—Two freight trains collided at a switch about seven miles north of Fresno this morning, resulting in the breaking up of two engines and many cars. Three persons were quite severely, though none fatally, injured. The accident was the result of carelessness on the part of the engineers, both of whom evidently undertook to run past the switch and back the train in on the sidetrack. Owing to the fact that a dense fog was prevailing a disastrous collision resulted.

A Youthful Murderer.

PORTLAND (Or.), March 28.—At Hamilton, Grant county, Clate Hinton, aged 17, stabbed and fatally wounded J. M. Hamilton, aged 35 years, a son of Senator Hamilton and a man highly respected. Hinton was arrested. No cause is assigned.

Races Arranged.

SAN JOSE, March 28.—The Blood Horse Association today appointed judges and made final arrangements for the spring races, to be held March 30th, April 2d, 4th and 6th at Agricultural Park.

The Ten Days Up.

SACRAMENTO, March 28.—The ten days' time allowed by the Constitution after the adjournment of the Legislature for the Governor to sign bills left on his hands expired tonight.

Probably a Canard.

SAN DIEGO, March 28.—No details of the reported trouble between Mexicans and Americans at the mines in Lower California having been received; the story is discredited here.

Freight Train Ditched.

SAN FRANCISCO, March 28.—A freight train was ditched this morning on the main track some four miles above Sixteenth street, Oakland. Two cars were badly smashed.

Aid for the Starving.

SAN FRANCISCO, March 28.—Among the cargo of the City of Peking, which sailed today, was 50 tons of flour for the famished Celestials in China. The flour was donated by Sperry & Co. of Stockton, and will be transported free of charge to Shanghai, from which place it will be distributed throughout the famine-stricken districts by the Shanghai Banking Company.

Cleveland in Florida.

JACKSONVILLE (Fla.), March 28.—A Lakeland special to the Times-Union says: Cleveland and party arrived at Tampa this afternoon. All are greatly pleased with their visit to Havana. They visited the new hotel at Tampa and then drove out to Ybor City, where immense cigar factories are located. From there they took a train for Sanford and Orlando, where they will stop over a short time, proceeding to Jupiter Inlet tomorrow.

Many Buildings Burned.

DIXON (Ill.), March 28.—A fire which originated in a defective flue in the post-office at Ashton this morning, burned down 21 business houses and several dwellings with their contents. The loss will reach $60,000, with but little insurance. The town was without means of quenching the fire, and aid sent from Dixon and Rochelle came too late to be of practical service.

The Britisher Knocked Out.

BOSTON, March 28.—George Godfrey, the colored heavy weight pugilist, and Jack Wennop, an Englishman, faced each other for six rounds tonight at the Bay State Athletic Clubrooms. For the first two rounds the men seemed evenly matched, but after that Wennop was not in it and was knocked out in the sixth.

A Newspaper Sold.

SAN FRANCISCO, March 28.—On April 1st the Evening Post of this city will change ownership, it having been bought by George B. Heazelton, for several winters past Washington correspondent of the San Francisco Chronicle.

Ballot Reform.

PROVIDENCE, March 28.—The House assed the Ballot Reform Bill in concurrence with the Senate amendments. The act goes into effect June 1st.

Don Cameron's Daughter Wedded.

HARRISBURG (Pa.), March 28.—Margaretta, daughter of Senator Don Cameron, was inarried at noon to John W. Clark, of Newark, N. J.

Sale of a Wreck.

SAN FRANCISCO, March 28.—The schooner Charlotte, recently wrecked on Fish Rock, was sold here at auction today for $800.

A DETECTIVE.

And the Qualifications Required of One.

For some time past a young crank has been hanging about the police station whose ambition it is to be a detective. The boys have had a great deal of fun at his expense, but still he hangs on, and a few ago he again applied for a position. Ex-Chief Cooney, who is something of a wag himself and enjoys a joke as well as any one, told the young fellow that he had adopted some civil service rules, and required that certain questions be answered before any one was appointed. The youngster said he would give truthful answers, when the list was written out and handed him, and in a few seconds it was returned duly answered. The following is the document complete, from which the applicant's qualifications can be judged:

Q. How long can you fast? A. Twenty-four hours.

Q. How long can you do without sleep? A. Forty-eight hours.

Q. Are you particular about how you swear in court against a person whom you have arrested. A. No.

You cannot be a good detective unless you have been a thief yourself. Did you ever steal. A. Yes, when a boy.

You will have to unravel cases involved in mystery, and you must bring to your task keen discernment and a good knowledge of human nature? A. I possess it.

Q. You will find yourself placed in positions that will test the metal of which you are made. On such occasions, do you think your knees would give way? A. No.

THOSE MONROVIA MINES.

Some Other Roberts the Informant—A Striking Statement.

Henry C. Roberts of Azusa writes to THE TIMES stating that he is not authority for the report telephoned in Wednesday to the effect that there is quite a little placer excitement in the vicinity of Monrovia. On this subject he says, however: "As to gold being found in that locality in paying quantities, it is a known fact. If water can be obtained from Sow Pit Cañon I believe that good wages could be made. The diggings are extensive. In 1859 several thousand dollars in dust was taken from that locality. While I am unwilling my name shall be made the basis of your former article, I know there is gold in paying quantities near Monrovia, in the San Gabriel Cañon, which can be worked by a small outlay of capital. During the years 1859 to 1870 over $3,000,000 worth of gold dust was the result of the work done at mining on the San Gabriel."

The report published by THE TIMES was certainly sent in over the wire by a Mr. Roberts. It was assumed that H. C. Roberts of the Azusa was the man, as he had furnished items before, but this was probably an error.

A Bad Man from Kansas.

This morning, a few minutes after 12 o'clock, Officer McKnight heard a pistol shot on his beat, on First street, and, on going to investigate, found the offender to be one William Blair, an alleged bad man from Kansas. The bad man was thirsting for gore, but McKnight collared him, and, after a sharp struggle succeeded in disarming him. He then brought him to the station, where he was locked up and a charge of carrying concealed weapons lodged against him.

Serious Cutting Affray.

Ex-Officer R. E. Lee, who came in on the train from Pomona last night, reported that a severe cutting affray occurred yesterday at San Gabriel between a couple of Mexicans, named Manuel Ramirez and Pedro Sepulveda, in which one of them was badly hurt. The trouble grew out of a dispute over a woman. It was at first thought that one of the men was fatally injured, but it is now believed that he will recover.

G.A.R.

The old "Defenders of the Republic" will fight their battles over again at a camp fire to be held this evening, at Stanton Post Hall, No. 29½ South Spring street, to which all old soldiers in the city are invited. Army rations will be issued by the Quartermaster.

The Flag Cottage.

The case against the Flag Cottage has not been dropped. Sheriff Aguirre has secured a large amount of additional evidence, and when it again comes to trial, he will be able to prove that the place is a house of assignation.

Violating the License Ordinance.

B. W. Colby was arrested yesterday morning by Officer Del Valle on a warrant charging him with violating the license ordinance. He was released on depositing $10 cash bail.

SANTA BARBARA.

The Recent Storm—The Business Outlook.

SANTA BARBARA, March 20.—[Correspondence of THE TIMES.] This city, in common with Southern California, has been visited with a good, old-fashioned rain, and as a consequence everything in an agricultural line is very flourishing.

The wind was very strong at one time during the storm, and did some damage of a trifling nature here, but at Goleta, nine miles distant, a single wave, with one big dash, washed the wharf and a large amount of freigh entirely away.

Business seems very fair. Hotels are well filled, while strangers, tourists and invalids throng the principal streets or drive recklessly at what seems a breakneck speed over the smooth roads of the city and suburbs.

Those ominous words, "To let," or "For sale," are not common enough to strike one unfavorably, or give the impression that predecessors have found the place undesirable as a residence.

All the old-established mercantile firms seem to have a fairly good-paying trade, though, as all know, times are not flush. They are not at all discouraged, and complacently flatter themselves that Santa Barbara is as lively as any city, large or small, in the State.

Quite a number of residences, ranging in cost from $1000 to $10,000, are going up, and the M. E. society has commenced a fine new church which will cost, when complete, $15,000 or $20,000. Funds have been raised for a hospital building, a site secured and work will be commenced as soon as all preliminaries are arranged.

The asphaltum pavement up State, street, about two miles in length, makes a very handsome, clean avenue, but it has some cracks and at various points there are holes, hence it frequently needs little repairs. It seems, also, to be hard on horses' feet, as the animals will, if possible, turn aside and travel on the other streets.

There was much rejoicing when the resident burglar, a saloon-keeper, Willard, and wife, were captured with a few thousand dollars' worth of stolen goods lodged and stored in their house. They were shop-lifters as well as regular house-robbers, and many a buggy, while standing before a store, was relieved of parcels in a mysterious manner. One lady lost a dress, which the dress-maker had just completed in that way, and she has now identified it among the property found, though it had evidently been worn many times and was considerably frayed and injured.

The gold fever took quite a firm hold here, but in a few days it ran its course and adventurers are already returning from their Ensenada pleasure trip.

MRS. J. A. FOSTER.

LETTERS TO THE TIMES.

Financial Embarrassments of M. L. Wicks.

A DEFENSE.

LOS ANGELES, March 27.—[To the Editor of THE TIMES.] It is true that M. L. Wicks, the real-estate speculator, is being pressed by some of his creditors, but these people seem to forget that by pulling him down, they are liable to do great damage to a number of dealers who have done much toward building up Southern California. It has been known for some time past that Mr. Wicks is trying to carry too much land, but it was believed that his creditors would not push him. It is evident, however, that they have become weary, for the other day foreclosure suits were brought on three notes and security mortgages for an insignificant sum, which goes to show that Mr. Wicks is in no position to tide the storm. The title of the suit is:

"Fort Bragg, Redwood county, vs. M. L. Wicks, T. W. Brooks, M. G. Rogus, C. M. Wells, Richard Dunnigan and W. F. Heathman. On July 11, 1888, Wicks gave a promissory note, payable six months after date, for $4,000, and also a mortgage to secure the payment of the note. The mortgage was on lots in the Schmidt tract. Plaintiff sets forth that no part of principal or interest has been paid. The co-defendants are made parties to the suit for the reason that they claim to have an interest in the mortgaged lots. The same complaint sets forth that a second note was given on the 23d of July, 1888, for $3,913.05 and also a mortgage. On March 21, 1888, a third note was given for $3,691.76, secured by mortgage. The notes went to protest in due time and plaintiffs have brought suit to foreclose and pray that an execution may issue. The sum, interest and attorney's fees amount to $17,235."

This is the first suit that has been brought against Mr. Wicks to amount to anything since the boom died, and there are many large speculators who are very much afraid that if Mr. Wicks cannot gather himself up there will be a general crash all along the line. The plaintiffs in the above suit might have held off a while longer, for it is almost certain that Mr. Wicks, although he is one of the boldest speculators in the State, would be able to come out all right.

S. CHIVALRY.

Taken In on Suspicion.

Last evening a Mexican named Joe Joaquin was arrested by Detective Russell on San Pedro street, and locked up on suspicion.

The Weather.

SIGNAL OFFICE, LOS ANGELES, March 28.—At 5:07 a.m. the barometer registered 30.10; at 5:07 p.m., 30.08. Thermometer for corresponding periods, 49, 63. Maximum temperature, 72; minimum temperature, 48. Weather cloudless.

SPECIAL BULLETIN.

A special message received from the Chief Signal Officer announces a "cold wave" in Kansas and Nebraska; the temperature will fall about 20° by 8 a.m., March 30th.

INDICATIONS.

SAN FRANCISCO, March 28.—Indications for the next 24 hours for California: Local rains in districts north of latitude of San Francisco; fair weather south of that latitude.

EASTERN WEATHER.

CHICAGO, March 28.—Temperature—New York 48°, Chicago 26°, St. Paul 28°, Winnipeg 8°, New Orleans 56°.

BEECHAM'S PILLS cure bilious and nervous ills.

Brokers.

JNO. A. PIRTLE & CO., BROKERS, No. 10 South Fort Street, Dealers in State, County, City and Water Bonds. Choice Investment Securities always on hand. Real Estate bought and sold on commission. Loans negotiated on real estate as collateral.

VIENNA BUFFET, Cor. Main and Requena Sts. FIRST-CLASS ENTERTAINMENT —AND— EVERY EVENING FREE! By a quartette of Celebrated Hungarian Soloists. FIRST-CLASS AUSTRIAN KITCHEN.

Hotel del Coronado.

Everything is charming at the HOTEL del CORONADO, San Diego County, —THE MOST— Remarkable and Magnificent Structure on the continent of America. The climate of the peninsula whereon this gorgeous structure stands is both PRESERVATIVE AND RESTORATIVE. There is abundance of pure and wholesome water, possessed of rare medicinal properties, excellent in kidney troubles. Superior to the waters of the famous Waukesha Springs. There is NO MUD and LESS FOGS than prevail back in the country. The temperature during the winter is 8 degrees warmer at Coronado than that of the most favored of the five world-renowned Mediterranean resorts. A study of the pleasure and comfort of all guests is a leading feature of this hotel. E. S. BABCOCK, Jr., Manager. HOTEL del CORONADO Excursion and Information Agency, Cor. Spring and Franklin Sts., LOS ANGELES, CALIFORNIA.

Hotels and Summer Resorts.

ARLINGTON HOTEL, Santa Barbara, Cal. "As there is but one Santa Barbara in the world, so there is but one Arlington in Southern California. The rooms are large and elegantly furnished, corridors broad, grounds ample—four and a half acres in extent—adorned with roses, shrubs and palms. Here the weary may rest, the sick be healed, the active roam over mountain, hill and valley, or sail upon the ocean. Here is Peace, Health, Comfort."—Nordhoff's California.

SANTA BARBARA, With its unexcelled climate, magnificent scenery, numerous charming drives and delightful sea bathing, offers UNEQUALLED INDUCEMENTS— To those in search of —HEALTH AND PLEASURE For terms and reservations, address CHAS. C. WHEELER, Prop'r. Telegraphic address, "Hotel Arlington."

SAN MARCOS HOTEL, Santa Barbara, CALIFORNIA. RATES REDUCED TO $2.50 PER DAY. The Hollister Estate assures the public that the house will be kept up to its usual standard of a STRICTLY FIRST-CLASS HOTEL. WILLIAM WYLES, Manager.

ST. CHARLES HOTEL, 216 N. Main St., Los Angeles, Cal. ON THE EUROPEAN PLAN. First-class restaurant attached. Newly furnished. Single rooms (all outside). Full-sized beds. TEN DOLLARS per month, or 50 cents and upwards per night. E. REID, Lessee.

A SUCCESSFUL CHANGE. "THE CLIFTON," At the corner of Fort and Temple streets, under the new management, is now the best private hotel in the city. The rooms, both single and en suite, are large, sunny and well-furnished, and its table unequaled in the city. The kitchen is under the direct management of the famous chef, F. de Russie Smith, a cook of 35 years' experience, and in that capacity has served both Grant and Garfield; has also been chief cook on Pacific and Atlantic Ocean steamers, and was a chef in the Union Pacific dining-car service for six years. Its convenience to business adds greatly to its popularity. Breakfast, 6:30 to 8:30. Lunch, 12 to 2. Dinner, 6 to 8. Summer rates now in force. Hot and cold baths free to guests. 4-8

Unclassified.

The Ladies of Los Angeles And vicinity are invited to attend a DECORATIVE ART RECEPTION! —AT THE— "DOMESTIC" ROOMS, 207 South Spring St., NEAR THIRD. Opening Thursday, March 21, And continuing about one week. Ladies interested in artistic EMBROIDERY AND NEEDLEWORK Cannot afford to miss this rare opportunity for examining a large variety of Art Needlework, the handsomest ever shown on the Pacific Coast. The exhibition is free. The Art Draperies are not on sale.

HOMES! HOMES! Finest Quality of Fruit Lands, near Los Angeles, at Reasonable Prices and on Liberal Terms to ACTUAL SETTLERS. Eight thousand acres now subdivided (17,000 acres in all), in San Fernando Valley, from 8 to 12 miles from the Plaza. Into 5, 10, 20 and 40 acre tracts, ranging from $25 to $150 per acre, and on such liberal terms that anyone can own a home. A fruitful soil easily cultivated, a healthy and delightful climate, excellent schools and churches, two railroads, with Los Angeles markets for everything raised on the farm, these lands offer inducements to settlers that cannot be duplicated. Also a stock range of 1250 acres, only 4 miles from city limits, at a very low figure. Can be subdivided into two or three ranges. For maps, prices and terms apply to Providencia Land, Water and Development Co., Rooms 5 & 6, Bryson & Bonebrake Block.

YAMATO. —GENUINE— JAPANESE STORE, Has reopened with a new stock of All Kinds of Fancy Goods! CHEAPEST PLACE IN THE CITY. Bamboo Work Made to Order. 68 1-2 S. MAIN ST. Come and buy some of my fine Japanese Teas, the best ever imported.

Auction Sales.

GENERAL AUCTION —AND— COMMISSION HOUSE. Beeson and Rhoades, 119 & 121 W. SECOND ST., Between Spring and Fort. AUCTION, STORAGE & COMMISSION. Peremptory Sales of New and Second-hand Furniture Tuesday, Thursday and Saturday of This Week, AT 10 A.M. AND 2 P.M. Liberal cash advances made on consignments. Outside sales made on application. BEN O. RHOADES, AUCTIONEER.

GRAND AUCTION! APRIL 2d, at 10 A.M., To close out the entire stock of COLTON'S AUCTION HOUSE, 202 South Spring St. The largest stock and greatest variety of goods ever thrown on the market, consisting of Parlor Furniture, Lounges, Chiffoniers, Wardrobes, Bedroom Sets in all kinds of wood, Sewing Machines, Cooking Stoves, Mirrors, Oil Paintings, Crockery-ware, Lamps, Plated-ware of all kinds. Sale to commence Tuesday, April 2d, at 10 a.m. and continue until the entire stock is sold. Sale positive; no reserve. Ladies especially invited to attend. DAN J. COLTON, Auctioneer.

Lumber.

CLARK & HUMPHREYS, Lumber Dealers, SAN PEDRO ST., NEAR SEVENTH. Are selling lumber at the following prices, owing to the removal of the San Pedro-street railroad: Rough Oregon Pine, $20 M. Rough Redwood, $20 M. No. 1 Humboldt Shingles, $2.25 M. Surface Lumber at Accordingly Low Prices. P.O. Box 1235. Telephone 178.

Unclassified.

To Capitalists. LAND INVESTMENT. One of the rarest chances of large acreage property is now offered in the Orange Belt of Southern California, whereby immediate good interest can be make on the investment. Title perfect. One mile from railroad. Finest climate and scenery, no fogs. Fifteen miles from coast. Substantial improvements, numerous springs. Heavy oak timber. Commanding a valuable water system. Orchards of every known fruit now in bearing. For further particulars apply to J. MURRIETA, Sheriff's Office, Los Angeles, Cal.

TEACHERS' INSTITUTE! The Los Angeles County Teachers' Institute will be held in Los Angeles April 1st to 5th, inclusive. The sessions for section work will be held in Assembly-room, Normal School Building; at Turnverein Hall, and at Masonic Hall, 29 South Spring street. General assembly every afternoon in Turnverein Hall from 1:10 to 4:30. All interested in the work of the public school are cordially invited. W. W. SEAMAN, Cor. Sec.

LOS ANGELES WINDMILL COM'Y, Wholesale and Retail Dealers —IN— Cyclone & Star Windmills, Pumps, Tanks, Water Pipe, Rubber Hose & Brass Fittings and Tubular Well Derricks. Repairing pumps and developing of water a specialty. No. 153 S. Los Angeles St.

Fort St. Paving. Property owners on FORT STREET, between Temple and Sixth, are hereby notified that the assessments for paving are due and payable IMMEDIATELY, at the office of the Bituminous Lime Rock Paving and Improvement Company, No. 134 W. Second st. G. A. DOBINSON, Secretary.

THE LOS ANGELES OPTICAL INSTITUTE. 131-133 S. Spring st., L. A. Theater Bldg. N. STRASSBURGER, SCIENTIFIC OPTICIAN. Testing of eyes free. Grinding of lenses to order a specialty. No peddlers employed. I use my own name only. Absolute perfect fitting guaranteed where glasses are required.

Jacoby Bros.—Clothing.

"OH, BOTHER THE FLOWERS THAT BLOOM IN THE SPRING!" Sang Ko-ko in the "Mikado." With us Spring now lingers in the lap of Winter, bringing sweet reminders of the beauties soon to be with us. In advance of Nature, We are Already Opening Our Spring Novelties, Whose beauty pleases the public and worries the amateurs in the clothing business. Well may these dry goods amateur clothiers mournfully sing Ko-ko's plaintive lay, "Oh, bother the flowers that bloom in the spring, tra la," for here we are with a few spring blossoms

CULLED FROM OUR BARGAIN GROVE! Men's All-wool Sack Suits, $7.50. Dry goods amateur clothiers advertise them at $8.73; bring your own stamps for change. Men's All-wool Frock Suits, $6.50. The dry goods amateur clothier asks $7.95 for the goods, through the daily papers. Men's Blue Pilot Cloth Pants, $2.60. And the amateurs advertise them at $2.95. Boys' Black Stiff Hats Given Away with Every Boy's Suit. Children's School Suits, $2. Only a Few of Them Left.

JACOBY BROS., RETAIL DEPARTMENT, 121, 123, 125, 127 Temple Block, N. Main St.

Cigars.

LOZANO PENDAS & CO.'S "WEBSTER!" HAVANA CIGARS. A Delightful Smoke. All Havana Tobacco. The high standard and acknowledged superiority of all goods manufactured by LOZANO PENDAS & CO. is sufficient guarantee as to the quality of the "WEBSTER," Both as to grade of tobacco and workmanship, they being recognized throughout the United States as manufacturers of the highest grade of Havana Cigars in Havana and America. GUNST HAVANA IMPORTING COMPANY, SPECIAL AGENTS, No. 13 S. Spring St., Under Hotel Nadeau, Los Angeles, Cal.

Real Estate.

SIMI RANCHO! Cheap Lands. Good Lands. Prices and Terms to Encourage Settlers. So much has been said and written about the high prices for ordinary farming and fruit land in Southern California that many Eastern people think that no good land can be had at less than $200 per acre in any good locality. But if you will call at the headquarters of Simi Land and Water Company you will find that you can buy well watered stock ranges at $5 to $15 per acre, and every one of these ranges contains more or less good farming land. You can buy first-class valley lands for $30 to $75 per acre, and small tracts of 10, 20 or 40 acres, for fruit farms, at about the same price. Colonies who want from 1000 to 5000 acres can be placed on fine lands, suitable for dividing among their members, at $25 to $40 per acre. This company cares nothing for booms, and asks no inflated prices for their lands. We own nearly 100,000 acres, and have a perfect and undisputed title. The object is to furnish good lands, to actual settlers, at prices within reach of any who can buy land at all, and on terms which will enable men of moderate means to acquire homes in as attractive and healthful part of Southern California. We do not claim to have the best land in the State, and at present are not directly on a railroad, but expect to be before long. But we do claim to offer better land and more advantages and on easier terms of payment than any other place that has been brought to our notice. It will cost you nothing but a postal card to get detailed information about these lands. If you want a farm or a stock range write or call at 19 West First street, Los Angeles, and ask about the Simi ranch.

Unclassified.

New Goods! —AT— JEVNE'S COACH CANDLES, CLARK'S NIGHT-LIGHTS, KRONEN HUMMER, DEVILED CRABS, POMONA OLIVES, DRESDEN WAFERS, OXFORD SAUSAGE, FRENCH SNAILS, SALIMI SAUSAGE. Above Goods will be appreciated by Connoisseurs. 38 & 40 N. Spring St.

GAS FIXTURES, Rubber Hose, Plumbing Goods, Water Pipe, Bath Tubs, Sinks, Etc., Can be had at reasonable prices at S. M. PERRY'S, NO. 39 S. MAIN ST. Tin Roofing and Pump Repairing. Sewers Put In at Reasonable Rates

No. 18 South Spring Street. MARSHUTZ, THE OPTICIAN, MANAGER.

Real Estate.

HOLLYWOOD. FOR SALE IN Tracts of 1 to 10 Acres, AT LOW PRICES To Parties Who Will Improve. Hollywood has no frost, fine soil, pure water, no irrigation required; fine view, two railroads—very desirable for a home. FREE PASS on Cahuenga Valley Railroad for one year to parties building at Hollywood. Also my former residence of 11 rooms, with modern improvements, large barn, etc., 325 Hill st., between Fourth and Fifth; will sell at a bargain, as I intend to remain at Hollywood. Also 23 acres choice land near Seventh-street Park, inside city limits, desirable to subdivide. Must be sold. Also 32 acres choice alfalfa land, 6 miles from Los Angeles; will exchange for city property. Terms easy. Call on me at 34 N. Spring st. H. H. WILCOX.

PERRIS VALLEY! Cheap Lands, with Growing Crops, from $30.

No better lands for all kinds of fruits and agricultural purposes. Call and get maps, excursion rates and full particulars. Apply to F. MACPHERSON, 21 North Spring Street, Los Angeles, J. J. MENZIES, Rooms 18 and 19, California Bank Building, Or to NANCE & KNIGHT, Perris, Cal.

SPECIALS!

VIRGINIA ST., Sisters of Charity tract, 50x120	$550
GRAND AVE., north of Brooklyn st.	1700
NORTHERN AVE., bet. Collado st., and Western ave., 50x257, alley on two sides	1500
TWELFTH ST., bet. Broadway and Sentous st., 50x125	850
LOS ANGELES ST., bet. Eleventh and Twelfth sts., 50x150 to alley	3000
BROOKLYN ST., bet. Main and Los Angeles sts., 50x125	1000
CARROLL AVE., Angeleno Heights, 50x150	1500
KINGSLEY ST., bet. Brooklyn and Jefferson sts, University tract, 65x130	800
REID ST., near Washington st. and Vermont ave., 50x120	350

POMEROY & GATES. 16 COURT STREET. Largest and Newest List in the City.

For Awnings, Flags, TENTS TRUCK, HAY & WAGON COVERS, —GO TO— A. W. Swanfeldt, 124 E. Second St. All widths of duck, from 22 to 120 inches.

PASADENA NEWS.

THE BOARD OF TRADE TAKES A BENEFIT.

"Queen Esther"—The New Treasurer—Raymond Gleanings—At the Grand—He Cut the Pipe—Local and Personal Mention.

PASADENA, March 28.—[Correspondence of THE TIMES.] The Board of Trade, composed of a body of citizens loyal to the core for Pasadena's interests, took their first benefit at the Grand Opera-house this evening. For over six weeks an army of local singers has been in constant rehearsal, under the leadership of Prof. J. B. Stoutenburgh, a musical man of ability. From this company was evolved this evening the production of the oratorio of "Esther" by an entire home cast of both principals and chorus. At 8 o'clock, when the curtain went up, there was a large attendance and nearly every seat found taken. The cantata is so well and universally known, that church-going people always welcome its production, as was the case this evening. Miss Lillus Peck in the title rôle well sustained her position as the friend of her kinsfolk, when elevated to the sovereignty, and has a splendid and powerful voice, which she controls admirably. Mr. O. W. Kyle as "King Ahasuerus" needs no words of praise, his acting and rich voice bespeak for themselves. Mr. W. E. Barnes as "Haman" showed that he understood his rôle, his solos winning for him many admirers. As "Mordecai," the downtrodden Jew without name and honor, G. St. John Bremner enacted the part as well as many professionals do. When raised in elevation and honor he is the same person, and takes his laurels not disdainfully. Miss Nellie Stoutenburgh had a strong conception of the difficult rôle of "Zeresh," and as the proud, haughty and almost overbearing wife of "Haman" essayed the part very well indeed. The Riggins children, too, deserve particular mention, and gave considerable entertainment at the Queen's banquet. The heralds, guards and chorus deserve especial mention for their work, and were a great force in making the performance a success. All of the costumes were rich and elegant, and made a big stage effect. The cantata will be repeated on Friday evening.

THE NEW TREASURER.

M. E. Wood, who enters upon the duties of City Treasurer on Saturday, came here from Bangor, Me., in the year 1877, and has been a continuous resident ever since. Mr. Wood set out the first orchard hereabouts, where the opera-house now stands. As successor to Col. Jabez Banbury he makes a good selection, and the choice is especially pleasing to the younger citizens, as well as the older residents. The salary of the office is $100 a year, with a fee of 1 per cent. on all moneys received into the treasury, which amounts to considerable.

HE CUT THE PIPE.

A special meeting of the directors of the Pasadena Lake Vineyard Land and Water Company was held last evening. At that meeting it was decided to commence legal proceedings against one Davenport, who had cut the company's pipe to obtain water for his own use. The gentleman it seems was at one time a stockholder in the concern, but failing to pay up arrearages, his stock was sold. Subpœnas were issued in the case this morning, which will in all probability come to trial tomorrow morning. A. R. Metcalfe is attorney for the prosecution.

RAYMOND GLEANINGS.

The total number of guests at the hotel this morning was about 310. This is a big showing and over 20 per cent. larger than the same time last year.

The usual hop is the only amusement announced for Saturday evening. It will no doubt be largely attended.

The party who has been spending a few days at Riverside returned to the hotel this morning. Among the party were T. A. Griffin of Chicago; Carl Harris, New York; W. H. McCord, Omaha; Mrs. W. K. Wilson, E. G. Regenthal and Miss Emily Regenthal of Philadelphia.

This evening H. N. Rust of South Pasadena entertained a large audience in Music Hall. The subject of the lecture was a history of the Aztecs and the Mound Builders. The lecture was illustrated by means of a stereopticon, and was well received by the guests.

Tomorrow evening U.K.R. is on the programme. Twenty-five tables will be used and placed in Music Hall.

Miss F. H. Noble of Cambridge, Mass., and C. J. Mouser, Jr., of New Haven, Ct., are recent arrivals at the great caravansary.

THEATRICAL POINTERS.

The performance of *Esther* by home talent will be repeated at the Grand on Friday evening. As it is for the benefit of the Board of Trade the sale of reserved seats has been unusually large for this night.

Jefferson D. Jones has been appointed manager of the stage at the opera-house. Mr. Jones enters on his duties on Saturday evening, and will make some radical changes behind the scenes.

The Conried Opera Company hold the boards at the Grand Opera-house on Tuesday evening of next week. The Viennese fencers are a chief attraction, and alone will be worth the price of admission.

On Saturday evening of this week the Little Tycoon Opera Company play an engagement at the Grand. This opera, which is the same as the name of the company, was brought out on a magnificent scale at the Temple-street theater, Philadelphia, about three years ago, and in many respects is the equal of its predecessor, the *Mikado*. The scene in the royal palace is beautiful and beyond expression.

AMONG THE COURTS.

Justice Van Doren and a jury of six men are patiently hearing the evidence this afternoon in the suit for labor brought by a number of laboring men against the Pasadena Street Railroad Company. The amount involved would not appease the attorneys.

Not a single disorderly was found in the cooler this evening. What a peaceful community one lives in!

Marshal McLean went to Los Angeles this afternoon to bring up with him John Senich, proprietor of the Red Curtain Restaurant of Kansas street. The wily Teuton has been at work trying to defeat the city in endeavoring to get loose on a writ of habeas corpus. The Marshal says that unless the $100 fine is paid at once John will rest 100 days in the cooler.

An important civil action was tried before Justice Van Doren this morning. During the boom Biddle, Hobson & Buttner, formerly dealers in second-hand and pawned goods, took a hand in the sale of lots for the new town which was to be, of Carlton. Among the many purchasers of lots was one Addison Sackett, who sank $80 in the enterprise. The plaintiff claims extra inducements were offered by the defendants to all purchasers, which up to date have not been done, hence the suit. W. S. Wright, Esq., appeared for the firm and Millay & Bledson for the defense. The case was given to a jury, which decided in favor of the plaintiff. As a large number of lots were sold to various parties with the same stipulations, it is probable that more suits will follow.

The jury in the case of the "workingmen" vs. the Pasadena Street Railway Company went out at 5:30 o'clock this evening to find a verdict, and returned shortly afterward, with a decision for the workingmen. The case will be appealed.

LOCAL MENTION.

The Board of Trade will have published in Frank Leslie's Weekly of April 27th a handsome picture of the palatial residence and beautiful grounds of G. G. Green of Altadena. It will be accompanied by a descriptive article.

The committee on the pushing of the observatory project was made up last evening, and is composed of Hon. Delos Arnold, Col. O. S. Picher, Hon. P. M. Green, Prof. C. E. Tebbetts and W. U. Masters. The gentlemen hope to meet Rev. M. M. Bovard on Monday of next week at Los Angeles.

The Council chamber has been decorated with a number of electrical instruments, and a large battery to operate them has been placed in the cellar. It is now believed that this is what was needed to infuse new life into the members. The sewers and other delayed masters will probably start off actively next week.

Colorado street, near the business center, is considerably torn up. Water-pipes are being laid about three feet below the surface. A large force of men is employed to rush on the work.

PERSONAL.

J. N. Wetherill and wife of Chicago are late arrivals at the Raymond.

James H. Hart, an importer of precious stones, of Brooklyn, N. Y., accompanied by his wife, is in the Garden of Eden—both duped, however.

Rev. A. C. Junkin has moved his family from Oswego, Kan., to this city.

Clarence Smith Martin and J. H. Outhwaite are at the metropolis, taking in the bay and city.

John West and mother, Mrs. A. P. West, left for a trip east this afternoon.

Fred Hilliker has gone to the Antelope Valley, where he will reside in the future.

Miss Maxfield, a soprano of the First Presbyterian Church choir, became Mrs. D. J. McPherson this evening.

No medicine sold or prescribed is better indorsed than August Flower. We will publish 1000 voluntary letters, received during the last six months from all parts of the civilized world. Read them.

BURLINGHAM (N.Y.), May 31, 1886.

G. G. Green—DEAR SIR: I am frequently troubled with severe colds, and the only remedy that will relieve me of them is your Boschee's German Syrup. I have used it for more than twelve years. It is a constant household companion with me. Our merchant here procured it first at my solicitation, and says he has sold a great many bottles. It is a very popular remedy in this section. Every person who has used it speaks in the highest terms of its merits. I do not know of a single case it has not cured. I first used it in Vermont, where I lived before coming here. I advise every one to use it, as it is certainly the best cough medicine I have ever known. I have tried nearly all of them at different times.

Yours respectfully, MOSES GRAY,
Proprietor Grist Mill.

Pianos and Organs

Of standard makers. Must positively be sold by March 31st. J. B. O'Connor, 218 South Main street.

Mme. D. Mead, Dressmaker,

Rooms 47 and 48, New Wilson block, opposite Nadeau Hotel.

THE NEW STEAMER HERMOSA makes regular trips to Catalina. See schedule.

BREAKFAST AND LUNCH GOODS, Sauces, Pickles and Relishes, domestic and imported Fancy Groceries, at Donahue's Grocery House, 204 South Spring street.

CATALINA FOR PLEASURE, fishing, boating, bathing and hunting.

Children Cry for Pitcher's Castoria.

Educational.

WOODBURY'S BUSINESS COLLEGE AND SHORTHAND AND TYPEWRITING INSTITUTE, No. 359 S. Spring st. Los Angeles, Cal.
SESSIONS DAY AND EVENING.
For particulars call at office or address F. C. WOODBURY, Principal.

SOUTHERN SCHOOL OF ELOCUTION AND ORATORY, 630 S. Fort St.
PROF. J. WHITEHORN, Instructor.

LOS ANGELES CONSERVATORY OF Music, 406 S. Main st. Every advantage for a course in vocal, piano, organ and orchestral music, art, elocution and languages. MRS. EMILY J. VALENTINE, President.

HERR ARNOLD KUTNER, TEACHER of the German language and literature by the natural method. Office 337 S. Spring st., between Fourth and Fifth. P. O. BOX 1868.

LOS ANGELES BUSINESS COLLEGE and English Training School, 38, 40 and 42 S. Main st., near Second; experienced teachers; complete courses of study. D. B. WILLIAMS, Prin., et al.

SHORTHAND, TYPEWRITING AND TELEGRAPHY taught; day and evening; typewriters bought sold and rented. 24 W. First st. LONGLEY & WAGNER. 13

MRS. JIRAH D. COLE WILL RECEIVE pupils for vocal culture every Monday, Wednesday and Friday, at her room, 121, Bryson & Bonebrake block.

MRS. NORA DORN MAYHEW WILL open a select Kindergarten at No. 9 Bonsallo ave., March 25. 4-18

LUDLAM SCHOOL OF ORATORY—530 S. OLIVE ST.

Architects.

C. F. KYSOR. JNO. A. WALLS. OCTAVIUS MORGAN.
KYSOR, MORGAN & WALLS, ARCHITECTS, rooms 1, 2 and 3, No. 36 1-2 S. SPRING.

DORN & SLOCUM, ARCHITECTS. Offices No. 55 and 56 LANFRANCO BLOCK, No. 118 N. Main st. 13-9

J. C. NEWSOM, ARCHITECT, ROOMS 33 and 34, Bryson-Bonebrake block, corner Spring and Second sts.

CHARLES W. DAVIS, ARCHITECT, rooms 3 and 4, DOWNEY BLOCK, Los Angeles.

J. W. FORSYTH, ARCHITECT, NO. 118 N. Main st., LANFRANCO BLOCK.

JOHN C. PELTON, JR., ARCHITECT, WILSON BLOCK, No. 24 W. First st., room 25.

W. O. MERITHEW, ARCHITECT, BARKER BLOCK, S. Spring st., near Fifth.

W. R. NORTON, ARCHITECT, 38 S. SPRING ST.

S. L. HAAS, ARCHITECT, 14 NORTH SPRING ST.

Dentists.

ADAMS BROS., DENTISTS, NO. 23 S. Spring st., rooms 4 and 5; gold fillings from $2 up; amalgam and silver fillings, $1; painless extraction of teeth by air or gas, $1; teeth extracted without gas or air, 50c; best sets of teeth, from $6 to $10. By our new method of making teeth a mistfit is impossible. All work guaranteed. Teeth extracted without pain a specialty. Office hours from 8 a.m. to 5 p.m.; Sundays from 10 a.m. to 12 m.; night calls answered at office.

REMOVED.

DR. L. W. WELLS, COR. SPRING AND First sts., Wilson block; take elevator. Teeth filled painlessly. Gold crowns and bridge work a specialty. Teeth extracted without pain.

NO DEATH! NO PAIN! NO GAS! No chloroform! Painless extraction by the Dental Electric Vibrator, at STEVENS'S DENTAL ROOMS, 12 and 13 Schumacher block, 7 N. Spring

DENTAL INSTITUTE—CORNER SPRING AND TEMPLE STS. Set of teeth, $5; gold fillings, $1; amalgam, 50c; extracting, 25c. Regular graduate in constant attendance.

DR. C. V. BALDWIN, DENTIST, 29½ S. Spring st.

Physicians.

DR. J. ADAMS, PHYSICIAN AND Surgeon. In charge of medical and surgical dispensary. Chronic diseases a specialty. Special attention given to the treatment of all female diseases, both medical and surgical. Office hours: 10 a.m. to 12 m., 2 to 4 p.m.; Sundays, 10 a.m. to 12 m. Office, 220 N. Main st., opposite the St. Elmo Hotel. Residence, 1612 S. Main st.

DR. L. GOLDSCHMIEDT, General Practicing Physician and Surgeon (Late of New York City), Office, 23 S. SPRING ST., room 12; Tel. 1019. Residence, Emerson, 415 S. Olive st.; Tel. 1054. DISEASES OF WOMEN & CHILDREN A SPECIALTY.

DR. WALTER LINDLEY HAS REmoved his residence to 40 Ottawa st., between Tenth and Eleventh sts., one-half square west of Pearl st. Office, 237 S. Spring st. Office hours, 2 to 4 p.m. Telephone, office, 478; telephone, residence, 42.

DR. C. E. CLACIUS HAS REMOVED his office from 75 N. Spring st. to 41 S. Spring st.; office hours from 11 a.m. to 2 p.m. Specialty: Sexual and skin diseases and chronic diseases in general.

DRS. SEYMOUR AND DOUGHERTY. Office No. 23 S. Spring st.; open from 9 a.m. to 4 p.m. Telephone 516. Dr. Dougherty's residence, Wesley ave., University; may be reached by the public telephone.

DR. WEST HUGHES, FORMER RESIdent Surgeon to the New York Hospital; surgery and diseases of the nose, throat and chest. 75 N. Spring st. Hours, 9 to 12, 2 to 5. Tel. 1076.

DR. J. W. HUPPELD, LATE OF NEW York, office Lincoln Hotel, cor. Hill and Second sts. Hours 10 to 12 and 3 to 6. Telephone 1019. Residence 112 Ellis ave.

DR. J. H. RENFROME, LATE RESIdent Surgeon German Hospital, San Francisco. Office and residence, The Lindley, 215 W. Sixth st. Hours, 1 to 3 p.m. 31

DR. WILLIAM DAWSON MAKES A specialty of rheumatism and all nervous diseases; private baths, massage and Swiss treatments. NO. 90 MAY ST.

DR. J. H. JOHNSON, PHYSICIAN AND Surgeon, 223 S. Spring st. Telephone 827. 18

DR. BROWN, OFFICE 115 W. FIRST st., opposite the Nadeau. Specialties all private diseases and diseases of women.

DR. JOHN R. WOOD. TELEPHONE 796. Skin diseases. Office, 44 1-2 S. Spring st. Residence 19 Nevada st. 13

DR. CHARLES DE SZIGETHY. OFfice and residence, 313 S. Main st. Telephone 1058.

DR. KANNON, VISITING PHYSICIAN Sisters' Hospital, 74 N. Main st., rooms 1, 2 and 3. Telephone 116.

DR. C. B. PUTNAM, PRIVATE AND chronic diseases. Office, First and Spring. 4-9

DR. GEORGE L. COLE, OFFICE 249 N. Main st. Telephones 921 and 924.

Specialists.

RUPTURE PERMANENTLY CURED —The undersigned is a graduate from the best medical college in Germany, where he made the study of the cure of Rupture, Hernia and Varicose Veins a specialty, and has effected for persons so afflicted who have placed themselves under his care a sure and permanent cure. He manufactures Trusses himself, which are made to fit each case after personal examination. The liniments used are from his own secret formula. The following testimonials speak for themselves: [illegible] Santa Barbara, Aug. 13, 1888. The bearer, Joseph Fendrey, has made several Trusses for Hernia very satisfactorily, and we would recommend him to surgeons requiring such service. Respectfully, R. F. Winchester, M. D., S. B. P. Knox, M. D., C. Bates, M. D., J. Marks, M. D., W. A. Williams, M. D., Marcia Gilmore, M. D." Permanent address, Santa Barbara, Cal. JOSEPH FANDREY.

DR. GEAN, WHO FORMERLY PRACtised for 6 years as Chinese physician and surgeon in a large Hong Kong hospital, has now come to this city. The Doctor makes a specialty of head, throat, lungs, liver, stomach and womb troubles, cholera and piles, etc. All sick are cordially invited to call at his office, No. 111 UPPER MAIN ST. P.O. Box 656.

DR. WONG, THE WELL-KNOWN AND practised Chinese physician and surgeon, makes a specialty of all the various diseases of the body, head, throat, lungs, liver, stomach, blood, womb troubles, neuralgia, piles, etc. Consultation free. All sick are invited to attend. No. 125 UPPER MAIN ST., P. O. Box 1527.

MASSAGE AND ELECTRICITY. Mrs. O. Anderson, electrician, treats paralysis, rheumatism and all nervous diseases; also cures the most obstinate cases of diseases of women. Office, 263 S. SPRING ST., room 6.

DR. WONG HIM, CHINESE PHYSIcian and surgeon, makes a specialty of and cures head, throat, stomach, blood, etc., 117 UPPER MAIN ST. P. O. Box 502.

MRS. PARKER, LIFE-READING Clairvoyant; consultation on business, lawsuits, mineral speculations, love, absent friends, marriage, etc. 28 S. Spring st., room 15; 9 a.m. to 6 p.m.

MRS. L. HOPKINS, BUSINESS AND Test Medium, 415 E. FIRST ST. 4

MRS. JOHNSON, CARD READER; ladies only. Rear 225 S. BICHEL ST., E. L. A. 4-20

MRS. LENSBERG, MEDIUM, NO. 11 N. Bunker Hill ave.; 9 to 6:30.

Homœopathic Physicians.

S. S. SALISBERY, M.D., HOMEOPAthist. Office, rooms 11 and 12, Los Angeles Bank building, corner First and Spring sts. Residence, 538 S. Pearl st. Office hours, 11 to 3; hours at residence, till 8 a.m., 7 to 8 p.m. Telephone Nos.: Office, 597; residence, 577.

J. MILLS BOAL, M. D. BRYSON-Bonebrake block, 53 S. Spring st., cor. Second; rooms 1, 2 and 3; hours, 11 a.m. to 3 p.m.; telephone, 1.58; at office day and night.

DR. MARY F. MUNSON, 211 W. Third st. Static Electricity for chronic diseases a specialty. General practice. Telephone 948. 4-11

A. S. SHORB, M.D., HOMEOPATHIST. Office, 132 N. Main st., Mascarel block. Residence, corner San Pedro and Adams sts. Office hours, 11 to 12 a.m., 1 to 4 p.m. Telephone No. 92.

DRS. BEACH & BOYNTON, OFFICE, 37 N. Spring st., Los Angeles, Cal. Office hours, 8 to 12 m., 1 to 4 and 6 to 8 p.m. Dr. Boynton's residence, 735 Olive st.

WREDE & BJEHLER, HOMEOPAthic pharmacy, 143 E. First. Telephone 721.

HOMEOPATHIC PHARMACY—PHYsicians' supplies a specialty. A. D. WELLS (successor to Dr. I. B. Bolton), 239½ S. Spring st. 4-7

MRS. H. TYLER WILCOX, M.D., 712 Temple st.; electricity, static, used.

Attorneys.

H. H. HEATH, ATTORNEY AND counselor-at-law. Rooms 28 and 29, Bryson-Bonebrake block, Los Angeles, Cal. All business will receive careful and prompt attention; divorce obtained without unnecessary publicity; collections made; probate business solicited. 1

GEORGE I. COCHRAN, ATTORNEY-at-law. Commissioner for taking affidavits for use in Ontario, Canada. 81 Temple block, Los Angeles, Cal.

S. V. LANDT, ATTORNEY AND counselor at law, office over Los Angeles National Bank, corner First and Spring sts.

DIVORCE AND CRIMINAL LAW A specialty; advice free. W. W. HOLCOMB, attorney, 11 Temple st., room 12.

J. L. MURPHEY, ATTORNEY, ROOM 6, Baker block. Telephone 912.

J. H. CALL, ATTORNEY; LAND LAW a specialty. Rooms 6 and 7, Murrieta block. 1-14

Oculists and Aurists.

F. P. HOY, M.D., OCULIST AND AUrist, late with Dr. Roosa and Dr. Norton of New York. Treats the eye and ear exclusively. Office hours: 10 a.m. to 4 p.m., 7 to 8 p.m. 39 N. Spring st., over People's Store.

DR. W. W. MURPHY, OCULIST AND Aurist, 107 S. Spring st., Hollenbeck block, Los Angeles. Office hours: 9 a.m. to 12 m., and 2 to 4 p.m.

DR. A. F. DARLING, OCULIST AND Aurist. Office hours: 9 a.m. to 4 p.m., 7 to 9 p.m. McDonald block, 26 Main st.

FISTULA Treated without the use of the knife or detention from business; also all other diseases of the rectum. Cure guaranteed.
C. EDGAR SMITH, M.D., graduate Cleveland Homeopathic Hospital College, 1874. Assistant in 1876 to N. Schneider, Dean and Professor of Surgery in Cleveland College; also Surgeon of L. S. & M. S. R. R. Removed to corner Main and Seventh streets Roberts block, Los Angeles, Cal. References given. Consultation free. Send for pamphlet. Office hours, 9 a.m. to 4 p.m. Sundays and holidays excepted. PILES.

A Speedy Cure Warranted.

DR. BELL'S GERMAN EXTRACT cures all private, syphilitic, chronic, urinary skin and blood diseases, female complaints, and all such diseases as are brought about by indiscretion. $1. Dr. Bell's French Wash cures all private diseases, blood poison, old sores and ulcers. G & G, in 2 or 3 days, $1. No preparation on earth equal to it. For sale only at the Berlin Drug Store, 405 South Spring St., Los Angeles, Cal.

"Ring Up 666 Please!"

FOR GASOLINE AND OIL.

Syphon free to customers. Hunt's Oil Depot, NO. 251 SOUTH SPRING STREET. Lubricating Oils a Specialty.

Humboldt, Morris & Co., Proprietors.

EAGLE STABLES,

30 SOUTH FORT STREET.

Good Teams at Reasonable Rates. Telephone No. 245. W. F. WHITE, Proprietor.

Classified Business Directory.

Abstract and Title Company.
THE ABSTRACT AND TITLE INSURANCE COMPANY, S. W. cor. Franklin and New High.

Art School.
SCHOOL OF ART AND DESIGN, 305½ S. Spring.

Art Stores.
CHAS. F. SLOANE & CO., 220 S. Spring.

Auctioneers.
MATLOCK & SON, 146 S. Spring.
DAN J. COLTON & CO., 202 S. Spring.

Attorneys-at-Law.
F. JORDAN, room 3, Wilson block.
SAMUEL B. GORDON, rooms 14 and 15, University building, New High.
WEED S. CHELF, room 20, Law building.
WILLIAMS & PARKS, Attorneys-at-Law, cor. Temple and New High.
HUGH J. & WM. CRAWFORD, room 22, Law building, cor. Temple and New High.
ALLEN & MILLER, Bryson-Bonebrake building, rooms 26 and 27.
THOMAS J. CARRAN, Lanfranco building, room 45.
CORNELIOUS F. CRONIN, Lanfranco building, room 40.
LEON F. MOSS, Temple block, room 23.

Boots and Shoes—Retail.
MEYER LEWIS & CO., 101 and 103 N. Spring.
CUSTOM BOOT AND SHOE MAKER, JOHN FORBES, 417½ S. Spring.

Bakeries and Restaurants.
VIENNA BAKERY AND LUNCH, 3 N. Spring.
TWO BROTHERS, 20 E. Second.
HOME BAKERY, 407 S. Spring.
GARDNER'S, 12 S. Spring.
MRS. E. C. FREEMAN, 407 S. Spring.

Books and Stationery.
EDWARDS & MERCER, 12 W. First.
LAZARUS & MEISER, 111 N. Spring.
Books bought, sold and exchanged at JONES'S BAZAAR, corner Second and Main.

Billiard Parlors—(No Bar.)
W. F. BALL, 10 N. Spring.

Clothing—Retail.
LONDON CLOTHING COMPANY, Harris & Frank, proprietors, cor. Spring and Temple.
WHITE HOUSE CLOTHING COMPANY, cor. Spring and Franklin.
MULLEN, BLUETT & CO., cor. Spring and First.

Commission Houses.
KENNEDY & CO., 116 W. Sixth. Tel. 1044.

Coal Dealers.
BLACK DIAMOND, 609 E. First.
MALLARD & JONES, 311 S. Fort.

Carriage Works.
LLOYD BROS., 128 Requena.

Coffees and Teas—Wholesale.
G. V. HANLEY & CO., 318 Upper Main.

Cigars and Tobacco.
A. GREENWALD, Main and Temple.
W. F. BALL, 10 N. Spring.

China and Crockery.
Z. L. PARMELEE, 108-112 N. Main.

Contractors and Builders.
SOULE BROS., 131½ E. Fourth.

Dyeing and Cleaning.
A. HUNT, prompt work. 505 S. Spring.

Curio Dealers.
KAN KOO, 14 S. Spring.
MACKEY & CO., 211 S. Spring.

City Towel Supply Company.
CLARK & LYTLE, 40 San Pedro.

Dry Goods and Notions—Wholesale.
STERN, LOEB & CO., 109 N. Spring.

Dry Goods—Retail.
CITY OF PARIS, Stern, Loeb & Co., 105, 107 and 109 N. Spring.

Carpet Cleaning.
JOHN BLOESER, 408 S. Pearl, telephone 427.
JAMES LACEY & CO., 311 S. Fort.

Detective Agencies.
LAWSON'S, Lanfranco block, rooms 33 and 34.

Dentists.
R. G. CUNNINGHAM, 25 N. Main, rooms 13 and 14, McDonald block.
E. L. TOWNSEND, D.D.S., 237 S. Spring.

Druggists—Wholesale.
F. W. BRAUN & CO., 287 and 289 N. Main.

Druggists—Retail.
E. J. ROBERTSON, 348½ S. Spring.

Employment Agencies.
NEW ENGLAND LADIES', 7 N. Spring. All our help bear first-class references.

Furnished Rooms.
THE RAMONA, S.W. cor. Third and Spring.

Furniture and Carpets.
NILES PEASE, 243 to 247 S. Spring.

Fruit Can Tops and Bottoms.
THOS. A. STOMBS, 34 S. Alameda. Both packers and wax seals.

Furniture.
N. P. BAILEY, 226 to 230 S. Main.

Galvanized Iron, Cornice and Roofing.
DE GEAR BROS., 115 Alisa.

Dressmaking.
MISS N. COLEMAN, 406 W. Sixth.
MADAM J. A. DRAKE, Room 20, 205½ S. Spring.

Foundry and Machine Shops.
FULTON ENGINE WORKS, 626 and 630 Alameda.

Gold Separator—Dry Process.
JAMES B. FREEMAN, 304 S. Spring.

Grain and Feed Mill—Wholesale.
ATLAS MILLING COMPANY, Fifth and San Pedro.

Grocers—Retail.
C. E. DONAHUE, 205 S. Spring. Tel. 441.
H. F. WESCOTT, 102 S. Los Angeles.
H. JEVNE, 38 N. Spring.
CHARLES J. NIMMEE, College and Buena Vista.

Grocers—Wholesale.
HOWELL & CRAIG, 32-38 S. Los Angeles.

Hardware, Stoves and Tinware.
CHAPMAN & PAUL, 12 and 14 Commercial.

Hotels and Lodging-houses.
MRS. S. M. MORGAN, 644 S. Spring.
NEW NATICK, Boyd and Los Angeles.

Insurance—Fire.
KREMER, CAMPBELL & CO., 122 N. Spring

Iron Works.
BAKER IRON WORKS, 542-564 Buena Vista.
J. D. HOOKER & CO., San Fernando and Railroad.

Ice Companies.
UNION ICE CO., 15 and 17 S. Alameda.

Jewelry.
H. T. HOLLINGSWORTH, 30 S. Spring.
A. S. JOSEPH, 117 N. Spring.
THE KEYSTONE WATCH CLUB CO., 41 S. Fort.
MONTGOMERY BROS., 18 N. Spring.

Land and Water Companies.
LANKERSHIM RANCH LAND AND WATER CO., 44 N. Spring.

Livery and Feed Stables.
JAMES DEZELL, 419 S. Spring; telephone 450.

Music and Musical Instruments.
S. M. STEEN, 231 S. Spring.
J. B. BROWN, 11 N. Spring.

Offices To Let.
CALIFORNIA BANK BUILDING, Second and Fort.

Oil Refineries and Dealers.
OIL-BURNING AND SUPPLY COMPANY, 405 N. Main.

Physicians.
H. S. ORME, 75 N. Spring.
WALTER LINDLEY, 237 S. Spring; tel. 478.

Pawnbrokers.
L. B. COHN, 320 N. Main.

Printers' Rollers.
GEORGE W. CRAWFORD, manufacturer Printer's Rollers and Composition, Times-Mirror pressroom; used by all the principal offices in Southern California.

Real Estate.
BRYAN & KELSEY, 17 N. Spring.
FRANCISCO & STUART, 120 W. First.
W. S. JOHNSON, 27 W. First.
PRINTZ & NORTON, 18 W. First.
McCARTHY'S CALIFORNIA LAND OFFICE, 113 W. First.
J. S. VAN DORAN, 34 N. Spring.
T. B. McDONALD, rooms 8 and 9 Wilson building.
MILLER & HARRIOTT, 34 N. Spring.
CENTINELA-INGLEWOOD LAND CO., corner Court and Main.
LOS ANGELES LAND BUREAU, 20 W. First.
REDONDO BEACH CO., Court and Main.

Restaurants and Confectionery.
BROWN'S, 34 and 36 N. Spring.
SPENCE'S, 46 S. Spring.

Sanitary Plumbing and Gasfitting.
A. PEASLEY, 518 N. Main.
S. M. PERRY, 30 S. Main.

Sign Painters.
STAR SIGN COMPANY, 29 Franklin.

Saddlery and Harness.
SAMUEL C. FOY, 217 and 219 Los Angeles.

Storage and Commission.
PACIFIC, 523 E. First.

Classified Business Directory.

Undertakers and Embalmers.
HANRAHAN & CUSSEN, 122 S. Los Angeles.
PECK & McCOY, 46 N. Main; telephone 61.

Wood, Coal, Hay and Grain.
O. TODD, 40 San Pedro. Telephone 619.
W. R. HUGHES & CO., 313 and 315 S. Spring.

Windmills, Pumps, Tanks, Etc.
E. K. GREEN, 257 Buena Vista.

Wagons & Agricultural Implements.
HAWLEY, KING & CO., 68-70 N. Los Angeles

Banks.

STATEMENT OF THE CONDITION —OF THE— LOS ANGELES NATIONAL BANK, Of Los Angeles, California, FEBRUARY 26, 1889.

RESOURCES:

Loans and discounts	$1,049,945.63
Expense account	3,519.76
Banking house and fixtures	178,956.44
Cash Assets:	
Government bonds	560,200.00
Due from banks and cash in safe	945,379.57
	$2,737,450.40

LIABILITIES:

Capital	$500,000.00
Surplus	50,000.00
Undivided profits	22,968.31
National Bank notes outstanding	45,000.00
Deposits	2,119,482.09
	$2,737,450.40

State Loan and Trust Co.
OF LOS ANGELES.
Bryson-Bonebrake Building.
Capital.....$1,000,000.
DIRECTORS:
George H. Bonebrake, President.
E. F. Spence, John Bryson, Sr.,
H. C. Witmer, L. N. Breed,
H. J. Woollacott, P. M. Green,
W. G. Cochran, L. W. Dennis,
Samuel B. Hunt, Secretary.
We act as trustees for corporations, syndicates and estates. Loan money on choice real estate and collaterals. Keep choice securities for sale. Pay interest on time deposits. Have safety deposit vaults equal to any in the United States. Rent boxes at reasonable rates.

SECURITY SAVINGS BANK AND Trust Company, 40 S. Main street, Los Angeles, Cal. Capital, $300,000.00.
F. N. MYERS, W. A. FLEMING, J. F. SARTORI, President. Vice-President. Cashier.
STOCKHOLDERS—Isaias W. Hellman, O. W. Childs, Eugene Germain, W. A. Fleming, F. N. Myers, L. P. Sarori, T. L. Duque, J. A. Graves, J. C. Dair, Morris S. Hellman, Thomas Meredith, Samuel Polaski, John P. Moran, J. L. Cherry, Nathan Weil, Isidor Polaski, W. M. Caswell, R. Y. McBride, James H. Shankland, John H. Bartle, G. W. Perkins, A. J. Brown, President Fourth National Bank of Grand Rapids, M. B. Shaw.
Five per cent. interest paid on deposits. Money loaned on ranches and city property at lowest rates of interest. Bonds and mortgages bought and sold. Savings deposits solicited.

FARMERS' AND MERCHANTS' BANK Of Los Angeles, Cal.
ISAIAS W. HELLMAN.....President
L. C. GOODWIN.....Vice-President

Capital	$500,000
Surplus	750,000
Total	$1,250,000

STOCKHOLDERS:

O. W. Childs,	Andrew Glassell,
L. L. Bradbury,	Cameron E. Thom,
Philippe Garnier,	Domingo Amestoy,
James B. Lankershim,	Louis Polaski,
T. L. Duque,	L. C. Goodwin.
Jose Mascarel,	Presley C. Baker.
Chas. Ducommun,	L. J. Rose.
Frank Lecouvreur,	Oliver H. Bliss.
Sarah J. Lee,	Estate D. Solomon,
Chris Henne,	Jacob Kuhrts.
Isaias W. Hellman.	

CALIFORNIA BANK. Cor. Fort and Second sts., Los Angeles.

Subscribed capital	$300,000
Paid-up capital	300,000
Surplus	20,000

DIRECTORS:
Harvey Lindley, J. C. Kays, E. W. Jones,
Juan Bernard, J. Frankenfeld.
H. G. NEWHALL.....President.
H. C. WITMER.....Vice-President.
T. J. WELDON.....Cashier
J. M. WITMER.....Assistant Cashier
General banking and exchange business transacted.

L. N. BREED, Pres dent.
W. F. BOSBYSHELL, Vice-president.
C. N. FLINT, Cashier.
SOUTHERN CALIFORNIA NATIONAL BANK. Nadeau block, cor. First and Spring streets, Los Angeles, Cal.

PAID IN CAPITAL	$200,000
Surplus and Undivided Profits	20,000

DIRECTORS:
D. Remick, Thos. Goss, L. Gottschalk,
L. N. Breed, H. T. Newell, H. A. Barclay,
Chas. E. Day, M. Hagan, Frank Rader,
H. C. Bosbyshell W. F. Bosbyshell.

THE CHILDRESS SAFE DEPOSIT BANK, 27 South Spring Street, Los Angeles.
PAID-UP CAPITAL.....$100,000
Safe Deposit and General Banking Business.
Burglar Proof Safes, $5 to $20 Per Annum.
GEO. H. BONEBRAKE, President. JOHN BRYSON, Sr., Vice-President.
F. C. HOWES, Cashier.

LOS ANGELES NATIONAL BANK UNITED STATES DEPOSITORY.

CAPITAL	$500,000.00
SURPLUS & UNDIVIDED PROFITS	50,000.00
TOTAL	$550,000.00

DIRECTORS:
W. G. Cochran, Col. H. H. Markham
Perry M. Green, John Bryson, Sr.,
H. Sinsabaugh, F. C. Howes,
Geo. H. Bonebrake.
Exchange for Sale on all the Principal Cities of the United States and Europe.

FIRST NATIONAL BANK OF LOS ANGELES.

CAPITAL STOCK	$200,000
RESERVE	205,000

UNITED STATES DEPOSITORY.
R. F. SPENCE.....President
J. D. BICKNELL.....Vice President
J. M. ELLIOTT.....Cashier
G. B. SHAFFER.....Assistant Cashier
DIRECTORS:
R. F. Spence, Wm. Lacy,
J. D. Bicknell, J. F. Crank,
S. H. Mott, H. Mayburry,
J. M. Elliott.

THE UNIVERSITY BANK OF LOS ANGELES, No. 130 New High Street.
CAPITAL STOCK, paid up.....$100,000.
R. M. WIDNEY.....President.
GEORGE L. ARNOLD.....Cashier.
GEORGE SINSABAUGH.....Teller.
Eight per cent. bonds secured by first mortgage on real estate, with interest payable semi-annually, are offered to investors of $25 and upward.
DIRECTORS:
R. M. Widney, S. W. Little, C. A. Warner,
D. O. Miltimore, C. M. Wells, J. P. Morrill,
D. H. Risley.

Unclassified.

NATIVE WINES.

I make a specialty of pure California Wines and Brandies, which are put up in cases ready for shipment to all parts of the East, consisting of the following varieties: Port, Angelica, Sherry, Muscatel, Zinfandel, Burger, Blaue Elben, Dry Muscat, Riesling, Madeira, Hock (white and red); also a fine old Trousseau Port and Grape Brandy.
Persons desiring to send a case of assorted
PURE

BUSINESS.

Money, Stocks and Bonds.

By Telegraph to The Times.

NEW YORK, March 28.—Money on call easy at 2½@4 per cent.

Prime mercantile paper, 4½@6½.

Sterling exchange, dull and firm at 4.86 for 60-day bills, 4.88½ for demand.

Government bonds, dull but firm.

NEW YORK, March 28.—The stock market was in the aggregate more active today, but this was entirely due to heavy trading in Reading, the rest of the list being dull and featureless outside of a few leaders which have of late monopolized business and interest of speculation. The market closed heavy to weak and fairly active generally, at but slight changes for the day.

NEW YORK STOCKS.

NEW YORK, March 28.

†U. S. 4s	128½	Mo. Pacific	66½
*U. S. 4s	129¾	North'n Pacific	25½
†U. S. 4½s	108	N. P. preferred	59¾
*U. S. 4½s	108	Northwestern	103
Pacific 6s	20	New York Cen.	106¾
American Ex.	11	Oregon Imp.	40¾
Canada Pacific	51	Oregon Nav.	95
Canada South'n	52	Transcontinen'l	32¾
Central Pacific	34	Pacific Mail.	30¼
Burlington	91¼	Reading	42¾
Lackawanna	137¾	Rock Island	91
D. and R. G.	16½	St. Paul	62¾
Erie	27½	Texas Pacific	18¾
Kan. and Texas	19¾	Union Pacific	61¾
Lake Shore	100¾	U. S. Express	80
Lou. and Nash.	61¾	Fargo Express	135
Mich. Central	85¼	Western Union	84

†Registered. *Coupons.

MINING STOCKS.

NEW YORK, March 28.

Amador	1 00	Homestake	9 00
Bodie	1 10	Horn Silver	1 35
Caledonia B.H	3 00	Iron Silver	3 00
Con. Cal. & Va.	8 87	Ophir	5 24
Commonw'th	4 50	Savage	2 80
Dunkin	1 00	Standard	1 00
El Cristo	1 50	Sullivan	1 45
Gould & Curry	2 35	Union Con	3 30
Hale & Nor.	4 35	Yellow Jacket	3 65

SAN FRANCISCO STOCKS.

SAN FRANCISCO, March 28.

Best Belcher	4 30	Potosi	2 10
Challar	2 35	Ophir	5 12½
Crocker	45	Savage	2 95
Con. Va	8 50	Sierra Nev.	2 85
Confidence	12 25	Union Con.	3 45
Gould & C.	2 50	Yellow Jacket	3 75
Hale & Nor.	4 50		

Silver Bars.

SAN FRANCISCO, March 28.—Silver bars: 92¼@93¼c.

Boston Stocks.

BOSTON, March 28.—Closing prices: Atchison, Topeka and Santa Fé first, 7s, 17⅜; do land grant 7s, ——; do railroad bonds, 42¾; Burlington and Quincy, 90⅝; Mexican Central common, 13; do bond scrip, ——; do first mortgage bonds, ——; San Diego, 23.

Grain.

SAN FRANCISCO, March 28.—Wheat: Stow; buyer season, 1.42½; buyer 1889, 1.44¾. Barley: Flat; buyer 1889, 87@87½c.

SAN FRANCISCO, March 28.—Wheat: Easy; buyer season, 1.42¾; buyer 1889, 1.44. Barley: Flat; buyer season, 76c; buyer 1889, 86¾c. Corn: Large yellow, 1.12½; small yellow, 1.15; white, 1.12½.

CHICAGO, March 28.—Wheat: Steady; cash, 99¾c; April, 1.00¾; May, 1.01¾. Corn: Firm; cash, 34¾c; April, 34¾c; May, 35¼c. Oats: Easy; cash, 24¾c; May, 25¾c. Rye: Quiet at 43c. Barley: Nominal.

LIVERPOOL, March 28.—Wheat: Quiet; holders offer moderately. Corn: Steady; demand fair.

New York Market.

NEW YORK, March 28.—Hops: Quiet and steady.

Coffee: Options firm, and closed 10 to 15 points above yesterday; sales, 17,750 bags; March, 16.70@16.75; April, 16.70@16.75; May, 16.75@16.80; spot Rio, quiet; fair cargoes, 18¾c.

Sugar: Raw, less active but strong; fair refining, 5⅝@5 11-16c; sales, 26,268 bags; Pernambuco, 5¼@5 9-16c; 8000 bags Muscovado, 5⅛c for 87° test; refined firm and quiet.

Copper: Nominal; lake, April, 14.75.

Lead: Dull but steady; domestic, 3.65.

Tin: Dull and easier; straits, 21.00.

Live Stock Market.

CHICAGO, March 28.—Cattle: Receipts, 11,000; active but lower; choice to extra beeves, 4.00@4.25; steers, 3.00@3.85; stockers and feeders, 2.30@3.40; Texas cattle, 1.85@3.50.

Hogs: Receipts, 13,500; market strong and 10c higher; mixed, 4.75@4.95; heavy, 4.75@4.97½; light, 4.75@5.05.

Sheep: Receipts, 6000; market strong, active and 10@15c higher; natives, 3.00@5.50; western corn fed, 4.25@4.95.

Petroleum.

NEW YORK, March 28.—Petroleum was dull and featureless, and prices were confined within narrow limits all day. The opening was steady at 91½, and closed dull at 91⅛c.

Bulk Meats.

CHICAGO, March 28.—Bulk meats: Shoulders, 5.50@5.75; short clear, 6.63½@6.75; short ribs, 6.30@6.35.

Pork.

CHICAGO, March 28.—Pork: Easier; May, 12.65; July, 12.75.

Lard.

CHICAGO, March 28.—Lard: Steady; cash, 7.02½; April, 7.02½; May, 7.10.

Whisky.

CHICAGO, March 28.—Whisky: 1.03.

The Los Angeles Markets.

BUTTER—Fancy roll, per roll, 35@37½c; choice roll, do, 30@35c; fair roll, do, 20@25c; firkin, cooking, 10@12c.

EGGS: 16@17c.

POULTRY—Hens, No. 1, per doz, 7.00@7.50; old roosters, per doz, 6.00; young roosters, per doz, 6.50@7.00; broilers, large, per doz, 4.00@5.00; broilers, small, 3.00; turkeys, per pound, 14@15c; ducks, large, per doz, 7.00@8.00; ducks, small, per doz, 6.00@7.00; geese, 75c@1.00.

POTATOES—Early Rose, 90c@1.00; Peerless, 1.00; Oregon Burbank, 1.15; sweet potatoes, yellow, 1.00.

HONEY—All grades of extracted, 4@6c per pound; comb, 11@13c.

PROVISIONS—Breakfast bacon, canvassed or without, 13½c; light clear, 14¼c; clear medium, 12c; medium bacon, 12c; heavy bacon, 11c; shoulders, 6c.

HAMS—Eastern sugar cured, 13¼c; Lily brand, 14¼c; Our Taste, 16c.

CHEESE—Eastern, 12¼@13c; large California, 11@13c; small, 15c; small 3-lb hand, 16c.

LARD—40-lb tins, 11c; 3-lb pails, 11¼c; 5-lb pails 11¼c; 10-lb pails, 11c.

BEANS AND DRIED PEAS—Pink, No. 1, 2.50@3.00; bayous, 2.50; Lima, 4.30; navy, small, 2.25@2.50; black-eyed, 3.00@4.00; garvanzas, 5.00@5.50; green field peas, 2.20; lentils, 5.00@5.50; red Spanish, 2.75@2.90.

CORN—Large yellow, carload lots, 1.15; small yellow, carload lots, 1.25.

FLOUR—Los Angeles XXXX extra family patent roller, 4.75; Capital Mills extra family patent roller, 4.75; Crown, 5.20.

MILL FEED—Bran, 22.00; shorts, 24.00; mixed feed, corn and barley, 1.35; cracked corn, 1.25; cracked barley, 90c; ground barley, 90c; rolled barley, 90c.

NUTS—Almonds, soft shell, light, 15½@16c; almonds, hard shell, light, 10c; Brazils, 11@12c; cocoanuts, each, 8@9c; filberts, 10c; Italian chestnuts, 15@17½c; pine nuts, New Mexican, 15c; pecans, polished, 15@18c; peanuts, raw, 5@8c; peanuts, roasted, 7½@8c; walnuts, 9@10c.

BARLEY—Spot feed N. 1, 75@85c.

LIVESTOCK—Live hogs, 3@4c.

FIGS—Smyrna, 5 to 15-lb boxes, 15@16c; Smyrna, 50-lb baskets, very fine, 14c; Smyrna, 25-lb boxes, 12½@15c; California black, 6@7c.

DRIED FRUITS—Apples: Sun-dried, sacks, per lb, 6c; sun-dried, boxes, per lb, 7c; evaporated, good, per lb, 9c; evaporated, Hunt's, per lb, 10c. Apricots: Evaporated, per lb, 13@15c; sun-dried, per lb, 10c. Blackberries: Evaporated, 2-lb cartoon, per lb, 30c; sun-dried, boxes, per lb, 13c. Peaches: Fancy evaporated, unpeeled, 9½c; fancy evaporated, peeled, 14c; fancy evaporated, Hunt's 30c; peeled, 10@13c; sun-dried, unpeeled, 7@9c. Prunes: New crop, Hunt's, 13¼c; choice, 9¼c. Plums: Pitted, Hunt's, 13c; pitted, other brands, 12c. Cherries: Fancy evaporated, 15c; good evaporated, 10c.

CITRUS FRUITS—Oranges: Riverside, 3.00@3.50; navels, 4.00@4.50; seedlings, 1.00@2.00. Lemons: Valley, 2.00@2.50; Eureka and Lisbon, 2.50@2.75; Sicily, 4.50@5.00.

RAISINS—Three-crown London layers, per box, $1.75@2.00; two-crown, do, $1.65; Sultana, seedless do, $1.35; three-crown loose Muscatels do, $1.75; two-crown loose Muscatels, $1.50.

WOOL—Spring clip, per lb, 7@8c; fall clip, 6@7c.

BEESWAX—Per lb, 17@18c.

VEGETABLES—Cabbage, per 100 lbs, 75c@1.00; carrots, per 100 lbs, 50c; chillies, green, per lb, 10c; chillies, dry, in strings, 75c@1.00; beets, per 100 lbs, 50@75c; garlic, per lb, 5@6c; onions, per 100 lbs, $1.25@1.35.

Real-estate Transfers.

[Reported by the Abstract and Title Insurance Company.]

[Only those transfers of $1000 and over are specified below. Those below $1000 are summarized at the end of the list.]

THURSDAY, March 28, 1889.

CONVEYANCES.

San Jose Ranch Company to Otto Freeman: Lots 402, 404, 406, 433, 436, 507, 509, 541, 242, 646, 648, 650, San Dimas & Villa, lot 25, adjoining said town, also lots 1, 2 and 3, block 26, La Verne tract, $8307.

William H Coffin to Mary C Vail, wife of Isaac N Vail: Lot 15, Masters subdivision, Pasadena, $1150.

Maria S French to Winfield S Lacey: Lot 18, Wallace Bros subdivision, north ½ of lot 4, block K, San Pascual tract, $1500.

California Coöperative Colony, Jotham Bixby, Lewellyn Bixby and Thomas Flint to O J Johnson: Lots 3, 8, 26, 27, 28 and 29, block 25, and lot 7, block 6, California Coöperative Colony tract, $6000.

Judelia Bowker and Seth D Bowker to William Cannon: Lot commencing northwest corner Diamond street and Union avenue, $3100.

Mary A Bartlett to Mrs Weltha O Blakely: Lots 10 and 11, Mrs Mary A Bartlett's subdivision, south part of lot 4, block F, San Pascual tract, $1500.

Southern Pacific Railroad Company, D O Mills and Gerrit L Lansing, trustees to Elias J Baldwin: Fraction, section 15, township 1 north, range 11 west, $10,000.

S A Widney and Mrs Anna Widney to Mrs Mary J Briggs: Lot 5, S A Widney tract, $1000.

Mrs Annis Jenkins to William J Bunker: W ½ of NW ¼ lot C, Temple & Gibson tract, $2000.

Mrs Margaret Jane Gregory and Adonijah Gregory to Walter Aston: Lot commencing in center line of Highland avenue in Sierra Madre tract, $1066.

California Bank and Robert Turner to Rebecca Turner: Lots 18 and 20 Chester tract, $2560.

F Chester to Rebecca Turner, wife of Robert Turner: Lots 13 and 15, block A, Burgess's addition to Santa Ana, $3500.

W C Fisher and Charlotte S Fisher to G F Mansur: 13.87 acres in Ro Santiago de Santa Ana, $8500.

B G Balcom and H K Small to W W Halesworth: 6.80 acres in Ro Santiago de Santa Ana, $2200.

Same to S T Packwood: Lots 22, 23 and 24, block T; lot 10, block CC; lots 18, 16 and 22, block NN; lots 18 and 19, block RR, Glendora town and tract, $1950.

Same to same: Lots 9, 13, 16 and 17, block KK; lot 9, block MM; lots 5 and 6, block SS, and lot 15, block BB, Glendora tract, $1400.

H H Maynard and Thomas Coates to Mrs Sarah Niedecken: Agreement to convey lot 7, Myers tract, S side Aliso street, $1200.

M L Woy to Chauncey H Alford: Lot 4, subdivision of block 19, O S, $5000.

Chauncey H Alford to David Emerson: Agreement to convey lot 4, subdivision of block 19, O S, $8000.

M L Wicks to M Welsh: Lot 28, Cannery tract, $2400.

Kaspare Cohn and S J Mathes to Maurice H Newmark: Lots 35, 39 and 40, O J Mairs tract, $3425.

S H Wheeler to A M Wheeler, Frances M M Wheeler, H O Wheeler and Mary C Wheeler: E ½ of NW ¼ of SW ¼ of section 2, township 1 S, range 9 W, Ro San José, $5000.

Patrick Robertson and E A Allen to Philip Engel: 1 acre in addition to town of Lamanda Park, $1360.

A E Pomeroy and C G Harrison to R D Dow: Lot 33, Gardena tract, $2000.

R R Smith to S S Fisk: E ½ of W ¼ and W ½ of E ½ of lot 5, section 31, Ro Azusa de Duarte, $5000.

Lankershim Ranch Land and Water Company to Herbert L Green: W ¼ of lot 162 of subdivision of E 12,000 acres of S ½ of Ro ex-Mission San Fernando, $1000.

Same to George Wilshire: Lot 16, block 14; lot 38, block 17; lots 3, 4, 7, 8, 11 and 12, block 18; lots 5, 6, 7, 8, 9, 12, 13 and 14, block 19; lots 34, 35 and 36, block 20; lots 8, 9, 10, 11, 12, 43, 44, 46, 47 and 48, block 28; lot 5, block 25, Fullerton, $10,000.

East Alhambra Land, Water and Improvement Company to A Fusenot: 24.95 acres in section 23, township 1 S, range 12 W, $3274.

Same to George Moreau: 24.95 acres in section 23, township 1 S, range 12 W, $3274.

Same to Gaston Verdier: 2 tracts in section 23, township 1 S, range 12 W, $6549.

SUMMARY.

Number over $1000	30
Amount	$112,237
Number under $1000	31
Amount	$ 14,377
Number nominal	22
Total amount of considerations	$126,614

Remember

The Chinese lady's store, 206 South Spring street. Dealer in Asiatic goods. Will be sold at cost for two weeks. Store to rent or lease for sale with the building. 4-9

Eckstrom & Strasburg.

Nos. 209 and 211 South Main street, have the largest stock and finest selection of wall paper in the city.

SHERWIN-WILLIAMS'S PAINT, P. H. Mathews, sole agent, cor. Second and Los Angeles streets.

HOLLINGSWORTH'S $40 club watch sold for $1 per week in installments. 30 S. Spring street.

Donahue's Grocery House

Can suit you. Try it.

ROBERTSON'S PHARMACY, Los Angeles Theater. Prescriptions carefully prepared.

A TWO WEEKS' VACATION at Catalina Island Hotel, two years longer life.

Donahue's Grocery House,

No. 205 South Spring street.

DON'T FAIL TO VISIT Catalina. Fish and game in abundance.

Children Cry for Pitcher's Castoria.

ATTENTION!

Cheap Land -:- Good Land.

Dr. E. T. Barber of Lancaster, Antelope Valley, Los Angeles county, Cal., offers 30,000 acres of land for sale, in tracts of 20 acres and upward, at $8 to 50 per acre, with liberal terms and title guaranteed.

This valley has raised the premium wheat of the world; sugar beets at the rate of 12 tons to the acre; barley hay, three tons; eight crops of alfalfa in one year; parsnips seven inches in diameter, and is competent to compete with Spain for raisins, and France for champagne.

All this land offered can be covered with mountain water, and has good surface and artesian water, and much of it has a subsoil irrigation.

The railroad facilities are good; the Southern Pacific Railroad now crosses it, and three other great railroads are expected to do so in the near future.

Climate good—no cyclones, blizzards, fogs or malaria.

Antelope Valley is the hope of the poor, a boon to men of moderate means, and a bonanza to keen-sighted business men.

Send for map and description.

W. C. FURREY,

Builders' Hardware!

RUBBER HOSE.

RUBBER AND LEATHER BELTING.

Model Ranges,

The Leader of all Ranges.

ARTESIAN WELL PIPE.

SANITARY PLUMBING.

We Solicit Your Patronage. Fair Prices.

59 & 61 North Spring Street.

THE W. H. PERRY

LUMBER AND MANUFACTURING CO.'S

LUMBER YARD AND PLANING-MILLS.

Commercial Street.

Legal.

Notice of Foreclosure Sale.

SHERIFF'S SALE, NO. 9479. ELIZabeth A. Spencer and Joseph J Powers, as trustees of the estate of Addie May Spencer and Mildred A. Spencer, and Elizabeth A. Spencer in her sole and individual capacity, plaintiffs, vs. L. Hirschfeld, J. F. Jackson, George L. Sterns and the Willamette Steam Mill and Manufacturing Company, a corporation, John Doe, Richard Roe, and M. Hasck and Phillip Ingalls, defendants.

Order of sale and decree of foreclosure and sale. Under and by virtue of an order of sale and decree of foreclosure and sale, issued out of the Superior Court of the county of Los Angeles, State of California, on the 15th day of March, A. D. 1889, in the above entitled action, wherein Elizabeth A. Spencer et al., the above named plaintiffs, obtained a judgment and decree of foreclosure and sale against L. Hirschfeld et al., defendants, on the 13th day of March, A. D. 1889, for the sum of $3674 87 in gold coin of the United States which said decree was, on the 15th day of March, A. D. 1889, recorded in judgment book 9 of said court, at page —, I am commanded to sell all of those certain lots, pieces or parcels of land, situate, lying and being in the county of Los Angeles, State of California, and bounded and described as follows: Fractional lot number 9, in block number 11, and fractional lots numbers 1 and 3, in block number 10 of Newell and Spencer's subdivision of part of the Chavez tract, as per map of said tract recorded in book 6, on page 333, miscellaneous record of Los Angeles county, State of California; also lots numbers 1, 3, 5, 7, 11, 13, 15, 17 and 19, in block 10; lots 1, 3, 5, 7, 9, 11, 13 and 15 in block 11 of George L. Sterns's subdivision of a portion of the Chaves tract, the map of said tract being recorded in book 24, on page 54, of miscellaneous records of Los Angeles county, State of California; also lots 3, 5 and 7, in block 1, and a part of lots 1, 3 and 5, in block 11, as shown on the map of a certain strip of land fronting about 550 feet on Sterns avenue, and about 400 feet on Chavez street, and about 250 feet on Front street, in Newell and Spencer's subdivision of a part of the Chavez tract. The map of said tract being recorded in book 6, page 333, miscellaneous records of Los Angeles county, California. Excepting from said above described property lot 1, block 11, of the George L. Sterns subdivision of a part of the Chavez tract, as per map of the said Chavez tract recorded in book 24, page 54, of miscellaneous records of Los Angeles county, State of California, together with all and singular the tenements, hereditaments and appurtenances thereunto belonging or in any wise appertaining.

Public notice is hereby given that on Thursday, the 11th day of April, A.D. 1889, at 12 o'clock m of that day, in front of the courthouse door of the county of Los Angeles, on Spring street, I will, in obedience to said order of sale and decree of foreclosure and sale, sell the above described property, or so much thereof as may be necessary to satisfy said judgment, with interests and costs, etc., to the highest and best bidder, for cash gold coin of the United States.

Dated this 15th day of March, 1889.

M. G. AGUIRRE,
Sheriff of Los Angeles County.
THE DAILY TIMES. 4-11

Notice of Foreclosure Sale.

SHERIFF'S SALE—NO. 9706.—William A. Spalding, plaintiff, vs. C. B. Relyea and Chloe B. Jones, defendants. Order of sale and decree of foreclosure of sale.

Under and by virtue of an order of sale and decree of foreclosure and sale, issued out of the Superior Court of the county of Los Angeles, State of California, on the 26th day of February, A.D. 1889, in the above entitled action, wherein William A. Spalding, the above named plaintiff, obtained a judgment and decree of foreclosure and sale against C. B. Relyea et al., defendants, on the 26th day of February, A.D. 1889 for the sum of $1284 85 in gold coin of the United States, which said decree was on the 26th day of February, A.D. 1889, recorded in judgment book 9 of said court, at page —, I am commanded to sell all of those certain lots, pieces or parcels of land, situate, lying and being in the county of Los Angeles, State of California and bounded and described as follows: Lots five (5), six (6), seven (7) and fifteen (15) of block "B" of Spaulding's & Pinney's subdivision of the east three-quarters of lot sixteen (16) of Sierra Madre tract, according to a map on file in the office of the County Recorder of Los Angeles, California, in book 11, page 5, of miscellaneous records, to which map and the record thereof reference is hereby made for further and more particular description, together with the water and water rights for the same from the Sierra Madre Water Company in the proportion of one share of stock to one acre of land.

Together with all and singular the tenements, hereditaments and appurtenances thereunto belonging or in anywise appertaining.

Public notice is hereby given that on Saturday, the 30th day of March, A.D. 1889, at 12 o'clock m. of that day, in front of the Courthouse door of the county of Los Angeles, on Spring street, I will, in obedience to said order of sale and decree of foreclosure and sale, sell the above described property, or so much thereof as may be necessary to satisfy said judgment, with interest and costs, etc., to the highest and best bidder, for cash, gold coin of the United States.

Dated this 5th day of March, 1889.

M. G. AGUIRRE,
Sheriff of Los Angeles County.
MULFORD, WILSON & BULLA, Attorneys for Plaintiff.

Proposals for the Purchase of Los Angeles County Bonds.

SEALED PROPOSALS WILL BE received by the undersigned up to the 29th day of April, 1889, for the purchase of all or any part of one hundred (100) "Los Angeles County Courthouse Bonds," numbered consecutively from one hundred and one (101) to two hundred (200), both numbers included, of the denomination of one thousand ($1000) dollars each, and payable on the 1st day of January A.D. 1907, or at any time before that date at the pleasure of said county, in gold coin of the United States, with interest thereon at the rate of four and one-half (4½ per cent.) per cent. per annum, payable semi-annually on the first day of January and on the first day of July of each year. Bonds and interest payable at the office of the County Treasurer of said Los Angeles county.

Said bonds having been issued in conformity with resolutions of the Board of Supervisors of Los Angeles county, dated September the 6th, A.D. 1886, and of December 9th and 29th, A.D. 1886, and under authority conferred upon said board by the provisions of an act of the Legislature of the State of California, entitled "An act to establish a uniform system of county and township government," approved March 14th A.D. 1883.

None of said bonds will be sold for less than face value and account interest. Nor shall any sale thereof be final or valid until approved by the said Board of Supervisors. And the right is hereby expressly reserved to reject any or all aforesaid proposals.

All such bids must be accompanied by duly certified check to the amount of ten per cent. of the bid. Mark envelope "Proposals for the purchase of Courthouse Bonds."

By order of the Board of Supervisors of said Los Angeles county.

J. BANBURY, County Treasurer.

Notice of a Special Meeting of the Stockholders for the Election of Directors.

THE CENTRAL STREET RAILway Company.—Notice is hereby given that a special meeting of the stockholders of the above-named company will be held at the office of the company, No. 132 North Main street, in the city of Los Angeles, on Wednesday, the 10th day of April, 1889, at 10 o'clock a. m., for the election of five directors for the ensuing year. Said meeting is called by the order of E. F. Spence, President of said company. Dated Los Angeles, March 20, 1889.

5 R. D. P. WIDNER, Secretary.

Notice of a Special Meeting of the Stockholders for the Election of Directors.

THE EAST AND WEST LOS ANgeles Street Railway Company.

Notice is hereby given that a special meeting of the stockholders of the above-named company will be held at the office of the company, No. 132 North Main street, in the city of Los Angeles, on Wednesday, the 10th day of April, 1889, at 10 o'clock a.m., for the election of five directors for the ensuing year. Said meeting is called by the order of Chas. Forman, vice-president of said company.

Dated Los Angeles, March 20, 1889.

5 S. P. JEWETT, Secretary.

Notice to Bondholders.

NOTICE IS HEREBY GIVEN to the owners of Los Angeles county funded debt bonds of the issue of 1885, numbers one to thirty (both numbers included) of the denomination of one thousand ($1000) dollars each that I am now prepared to pay the same, with all interest accrued thereon.

And if said bonds are not presented for payment or redemption within forty days of the publication of this notice, the interest upon said bonds will cease.

J. BANBURY,
Treasurer of Los Angeles County.
Los Angeles, Cal., March 18, 1889.

Stockholders Meeting.

THE ANNUAL MEETING OF the stockholders of the Prescience Canon Water Company will be held Monday, April 8, 1889, at 10 o'clock a.m., at the office of the company, No. 132 North Main street, room No. 11, city of Los Angeles, for the purpose of election of directors to serve for the ensuing year, and such other business as may come before the meeting.

By order of directors.

8 R. D. P. WIDNER, Secretary.

Notice of Dissolution of Copartnership.

THE COPARTNERSHIP HERETOfore existing between W. C. Holland and A. S. Baldwin, known as Holland & Baldwin, doing business at 218 West First street, in the city of Los Angeles, is hereby mutually dissolved. Said Baldwin hereby withdraws from said firm and said Holland will continue. All claims against the firm must be presented for payment on or about April 5, 1889.

30 HOLLAND & BALDWIN.

Legal.

Notice of Foreclosure Sale.

SHERIFF'S SALE, NO. 9600. E. F. Henderson vs. Frank Klepsch. Order of sale and decree of foreclosure and sale.

Under and by virtue of an order of sale and decree of foreclosure and sale, issued out of the Superior Court of the county of Los Angeles, State of California, on the 1st day of March, A.D. 1889, in the above entitled action, wherein E. F. Henderson, the above named plaintiff, obtained a judgment and decree of foreclosure and sale against Frank Klepsch, defendant, on the 28th day of February, A.D. 1889, for the sum of $2736.80, in gold coin, which said decree was, on the 1st day of March, A.D. 1889, recorded in judgment book 10 of said court at page 38, I am commanded to sell all that certain lot, piece or parcel of land situate, lying and being in Los Angeles city, in the county of Los Angeles, State of California, and bounded and described as follows: Commencing at a point at the northeast corner of lot number one (1), in block thirty-six (36), Ord's survey, on the line of the extension of Upper Main street, and running thence north 89¾°, west (magnetic courses, the variation being 14° 45' east) one hundred and sixty-five (165) feet to the northwest corner of said lot; thence along the west line of lot number two (2) in said block thirty-six (36), north 8¼°, east twenty-five (25) feet to a point; thence south 89¾°, east one hundred and sixty-five (165) feet to a point on the line of the extension of Upper Main street; thence along the line of Upper Main street south 8¼°, west twenty-five (25) feet to the place of beginning; the said land being a portion of lot number two (2), in block thirty-six (36) of Ord's survey in said city of Los Angeles.

Public notice is hereby given that on Saturday, the 30th day of March, A.D. 1889, at 12 o'clock m. of that day, in front of the courthouse door of the county of Los Angeles, on Spring street, I will, in obedience to said order of sale and decree of foreclosure and sale, sell the above described property, or so much thereof as may be necessary to satisfy said judgment, with interests and costs, etc., to the highest and best bidder, for cash gold coin of the United States.

Dated this 6th day of March, 1889.

M. G. AGUIRRE,
Sheriff of Los Angeles County.
By A. M. THORNTON,
Under Sheriff.
N. F. BRAY, Attorney for Plaintiff.

Assessment Notice.

RAYMOND IMPROVEMENT CO. Location of principal place of business, Los Angeles, Cal.; location of works, Los Angeles county.

Notice is hereby given that at a meeting of the board of directors, held on the 21st day of January, 1889, an assessment (No. 7) of three and a half dollars per share was levied upon the capital stock of the corporation, payable immediately in United States gold coin to the secretary, at the office of the company, room 9, No. 25 West First street, Los Angeles, Cal. Any stock upon which this assessment shall remain unpaid on the 28th day of February, 1889, will be delinquent, and advertised for sale at public auction and, unless payment is made before, will be sold on Saturday, the 16th day of March, 1889, to pay the delinquent assessment, together with costs of advertising and expenses of sale.

By order of the board of directors.

W. G. HUGHES, Secretary.

Office, room 9, No. 25 West First street, Los Angeles, Cal.

At a meeting of the board of directors, held on February 26, 1889, the date on which the above assessment (No. 7) will be delinquent was changed to March 30, 1889, and the day for sale of delinquent stock to April 15, 1889.

W. G. HUGHES, Secretary.

Notice of Application.

IN THE SUPERIOR COURT OF Los Angeles county, State of California—In re the voluntary dissolution of the E. C. Niedt Soap and Chemical Manufacturing Company.

The E. C. Niedt Soap and Chemical Manufacturing Company, a corporation, having filed its petition in the Superior Court of Los Angeles county, praying that the said corporation may be dissolved—

Notice is hereby given to all persons interested that said application will be heard before the said Superior Court, Department No. 2, Hon. W. H. Clark Judge presiding, on Saturday, April 27, 1889, at 10 o'clock a.m., at which day and hour all persons interested may appear and file objections thereto, if any they have.

Los Angeles, March 20, 1889.

CHAS. H. DUNSMOOR, Clerk.
By M. J. ASHMORE, Deputy.
GAGE & ROBARTS, Attorneys for Petitioner.

Board of Trade Meeting.

OFFICE OF THE LOS ANGELES Board of Trade, Los Angeles, (Cal.), March 4, 1889.

Notice is hereby given that the annual meeting of the Los Angeles Board of Trade will be held at its rooms in the Board of Trade and Produce Exchange Building, northwest corner of First and Fort streets, in Los Angeles City, California, on Monday, April 8, 1889. Said meeting will be held for the purpose of electing a board of directors for the ensuing year, and transacting such other business as may legally come before the meeting.

The polls for the election of directors will be open from 9 a.m. until 9 p.m. on said date.

By order of the board of directors, this 4th day of March, 1889.

T. H. WARD, Secretary.

Notice of a Special Meeting of the Stockholders for the Election of Directors.

THE CITY STREET RAILROAD Company.

Notice is hereby given that a special meeting of the stockholders of the above-named company will be held at the office of the company, No. 132 North Main street, in the city of Los Angeles, on Wednesday, the 10th day of April, 1889, at 10 o'clock a.m., for the election of five directors for the ensuing year. Said meeting is called by the order of the president of said company.

Dated Los Angeles, March 20, 1889.

5 R. D. P WIDNER Secretary.

Proposals for Privileges.

THE SOUTHERN CALIFORNIA Racing Club will receive bids for the restaurant, Bar and Candy privileges during their spring meeting, beginning April 8, 1889, ending April 13th, making six days' racing.

Bids to be closed and awarded Monday evening, April 1st, at the office of the president, Dr. K. D. Wise.

Parties making bids for the above privileges will please state the character of same on outside of their envelopes. Address as below.

H. T. RODMAN, Secretary.

P. O. Box 1597.

Lines of Travel.

S. G. V. RAPID TRANSIT R'Y.

Passes given to parties building (subject to the approval of the directors along the line of its road.

LEAVE NO. 9 ARCADIA ST., FOR MONROVIA.	LEAVE MONROVIA FOR LOS ANGELES.
7:36 a.m. and 9:30 a.m.	7:00 a.m. and 8:55 a.m.
3:10 p.m. and 5:00 p.m.	3:30 p.m. and 4:55 p.m.
LEAVE ALHAMBRA FOR MONROVIA.	LEAVE ALHAMBRA FOR LOS ANGELES.
8:17 a.m. and 10:12 a.m.	7:28 a.m. and 9:23 a.m.
3:47 p.m. and 5:12 p.m.	2:58 p.m. and 4:53 p.m.

SUNDAYS:

Leave Los Angeles at 8:35 a.m. and 5:00 p.m.
Leave Monrovia at 8:00 a.m. and 4:25 p.m.
Time between Monrovia and Los Angeles, one hour.

INTERMEDIATE STATIONS:

Soto Street, Mayberry, Sunny Slope, Bate, Lake Vineyard, Chapman, Ramona, San Marino, Baldwin, Alhambra, E San Gabriel, Arcadia.

E. F. SPENCE, Pres. W. N. MONROE, Gn. Mgr.

JOE POHEIM

THE TAILOR,

Makes the Best Fitting Clothes in the State at 25 per cent less than any other Tailor on the Pacific Coast.

Suits made TO ORDER FROM $25.00

Pants made TO ORDER FROM 6.00

203 Montgomery Street,
724 Market and 1110 & 1112 Market St.
SAN FRANCISCO.
105, 107 and 109 Santa Clara Street,
SAN JOSE.
49 and 51 South Spring Street, and 263 North Main Street,
LOS ANGELES.
1021 & 1023 Fourth Street, SAN DIEGO.

Los Angeles Public Library.

The Board of Directors of the Los Angeles Public Library will receive and consider applications for the positions of Librarian, Assistant Librarian and Janitor.

Said applications must be in writing and include a brief statement of applicant's experience, qualifications and references, and may be left with the secretary pro tem, H. Jay Hanchette, at his office, 123 West Second street, up to Monday, April 1, 1889, at 8 a.m.

G. A. DOBINSON, President.
H. J. HANCHETTE, Secretary pro tem.

Lines of Travel.

PACIFIC COAST STEAMSHIP CO.

GOODALL, PERKINS & CO., GENERAL AGENTS, SAN FRANCISCO.

NORTHERN ROUTES embrace lines for Portland, Or., Victoria, B. C., and Puget Sound, Alaska and all coast points.

SOUTHERN ROUTES.

Time Table for March, 1889.

STEAMERS.	GOING SOUTH. Leave San Pedro 8:00.	GOING SOUTH. Arrive San Pedro	GOING NORTH. Leave San Pedro	GOING NORTH. Arrive San Francisco.
Corona	Feb. 26	Feb 28	Mar. 2	Mar. 4
Los Angeles	do 28	Mar. 2	do 3	do 6
Qu'n of Pacific	Mar. 2	do 4	do 6	do 8
Eureka	do 4	do 6	do 7	do 10
Corona	do 6	do 8	do 10	do 12
Los Angeles	do 8	do 10	do 11	do 14
Qu'n of Pacific	do 10	do 12	do 14	do 16
Eureka	do 12	do 14	do 15	do 18
Santa Rosa	do 14	do 16	do 18	do 20
Los Angeles	do 16	do 18	do 19	do 22
Qu'n of Pacific	do 18	do 20	do 22	do 24
Eureka	do 20	do 22	do 23	do 26
Santa Rosa	do 22	do 24	do 26	do 28
Los Angeles	do 24	do 26	do 27	do 30
Qu'n of Pacific	do 26	do 28	do 30	Apr. 1
Eureka	do 28	do 30	do 31	do 3
Santa Rosa	do 30	Apr. 1	Apr. 3	do 5
Los Angeles	Apr. 1	do 3	do 4	do 7

The steamers Queen of the Pacific and Corona leave San Pedro for San Diego on the dates of their arrival from San Francisco, and on their trips between San Pedro and San Francisco call at Santa Barbara and Port Harford (San Luis Obispo) only. The Eureka and Los Angeles call at all way ports.

Cars to connect with steamers leave S.P.R.R. depot, Los Angeles as follows: With the Queen of the Pacific and Corona at 9:40 o'clock a.m.; with Los Angeles and Eureka, going North, at 5 o'clock p.m., railroad time.

☞ Plans of steamers' cabins at agent's office, where berths may be secured.

The steamers Los Angeles and Eureka will call regularly at Newport pier for and with freight and passengers.

The company reserve the right to change the steamers or their days of sailing.

For passage or freight as above or for tickets to and from all important points in Europe, apply to

W. PARRIS, Agent,
No. 3 Commercial st., Los Angeles.

SOUTHERN PACIFIC COMPANY. (Pacific System.)

IMPORTANT CHANGE OF TIME. SUNDAY, MARCH 10, 1889.

Trains leave and are due to arrive at Los Angeles (New Arcade Depot) daily as follows:

Leave for.	DESTINATION.	Arr. from.
12:15 p.m.	Banning	10:04 a.m.
8:10 p.m.	do	9:31 p.m.
9:00 a.m.	Colton	8:57 a.m.
12:15 p.m.	do	10:04 a.m.
4:45 p.m.	do	4:20 p.

THE CITY IN BRIEF.

An orange social will be held at Trinity Methodist Church this evening, at 7:30.

The board of managers of the free kindergarten will hold a meeting at the usual place today, Friday, at 2:30 p.m.

The postponed Purim ball, given by the children of the Montefiore Sunday-school, will take place Saturday night in the Panorama Hall.

The regular meeting of the Historical Society will be held next Monday at 7:30 p.m., in the City Council chamber. The public is invited.

G. K. Owen will deliver a lecture on "The Prophetic Outlines of the World's History," at the Southern School of Elocution and Oratory this evening.

Messrs. Lord & Thomas, Chicago, send to THE TIMES some beautiful and useful desk rules. Business men, drop a line to them and secure one.

Mariage licenses were issued yesterday as follows: Fred Horter, aged 30, and Mary Gall, aged 29; John Griffin, aged 25, and Flora S. Hazen, aged 18.

The ladies of the Union-avenue Methodist Church will serve supper this evening at Bethany Chapel, corner of Temple street and Belmont avenue, from 5 to 10 p.m.

Rev. Mr. Haskins's second lecture upon the "Millennium" will be delivered at the First Presbyterian Church, corner of Second and Fort streets, this evening at 7:30 o'clock.

An executive meeting of a couple of the committees of the Board of Education was held at the Superintendent's office yesterday afternoon. No business of any public interest was transacted.

In Judge Wade's court yesterday, in the case of M. L. Wicks vs. C. J. Richards, a suit on a promissory note, judgment was granted plaintiff by default, in accordance with the prayer of the complaint.

There were no meetings of any of the commissions or boards of the city government yesterday. The Park Commissioners will, however, hold a meeting at the Mayor's office this evening at 7:30 o'clock and organize.

In Justice Lockwood's court yesterday, C. N. Reynolds and E. E. Reynolds were arraigned for fraudulently disposing of personal property, and their examination set for April 1. Their bail was fixed at $200 each, which was given.

It is claimed that the members of the Board of Education are not pleased with the only Democratic member, M. Whaling, and that if he does not resign he will be quietly "frozen out." It is more than likely that there will be a lively time if Michael finds this out.

THE TIMES was in error in stating that the Santa Fé's popular cheap excursion to Riverside would leave on Sunday. It is booked this week for Saturday, under the impression that many citizens would prefer to travel on a week day. The excursion leaves First street at 9:30 a.m.

A social and musical affair will be given at the Argyle, corner of Second and Olive streets, this evening, in which Mr. and Mrs. Rice of Tustin, well-known musical people, and Miss Ida K. Hinds, an elocutionist of New York, will participate. The Argyle people are convivial, if anything.

The firm of Byram & Poindexter has been dissolved. Mr. Byram will continue a general real-estate and loaning business under his own name, and will have entire charge of the sales of the Porter Land and Water Company's lands at Fernando. Mr. Poindexter will continue in charge of the affairs of Simi Land and Water Company, as secretary, and will also conduct a general financial business, paying special attention to investing funds in safe loans, and managing properties for parties wishing a fiduciary agent.

PERSONAL NEWS.

Thomas Harbeck of San José is at the Nadeau.

J. B. Crosfield of Racine, Wis., is at the Nadeau.

Hon. T. K. Wilson of San Francisco is at the Nadeau.

Lieut. Markwald and wife of Berlin, Germany, are at the Nadeau.

J. J. Kelly and Smith Haile of San Bernardino are at the Nadeau.

W. W. Hubbard, F. W. Voogt and E. W. Voogt of San Francisco are at Nadeau.

Fred McGregor, who has been visiting in San Francisco, returned home yesterday.

J. E. Wickersham and Misses S. E. and May E. Wickersham of Petaluma are at the Nadeau.

The Equitable Life Assurance Society.

The 29th Annual Statement of the Equitable Life Assurance Society of the United States will be found in another column. Aside from the satisfaction which one naturally feels in being first in any line of business, it must be extremely gratifying to the officers of the Equitable to know that their company stands among the first insurance companies of the world.

Its growth during the past 15 years has attracted attention. Its new business during 1888 is stated to exceed that of any previous year, being $153,000,000; while its surplus of $20,000,000 evinces the care with which the Society has guarded its policyholders' interests. The outstanding assurance at the end of the year is reported as $550,000,000. Amount paid to policy-holders in 1888, nearly $12,000,000. Enterprising, liberal, prompt in meeting its obligations, and strong beyond question, the Equitable deserves its advanced position.

The Philadelphia Shoe House.

WE ARE THE LEADERS OF THE TOWN.

Where others advertise ladies' bright Dongola or imperial kid waukenphast at $4, we sell genuine Curtis & Wheeler bright Dongola or kangaroo waukenphasts at $3; worth $5.

Ladies' patent leather tip Oxford slippers, at $1.25 a pair.

Ladies' fine kid lace slippers, $1 a pair.

Ladies' bright Dongola kid button shoes, $2 a pair.

Ladies' French kid hand-turned button shoes at $3 a pair; worth $5.

Misses' French kid button shoes, $1.25.

Misses' grain tip button school shoes, $1.25.

School Children,

Saturday is the last day in which to send in your specimens of penmanship and win a prize.

The prize-winners will be announced on Monday next.

THE PHILADELPHIA SHOE HOUSE,
103 and 105 North Main street, Temple block.
Homer C. Katz, Manager.

South Field Wellington Coal.

Best coal in this market, both for domestic and steam purposes. Call and get prices. Hancock Banning, coal dealer. Office, No. 118 North Main street, room 24, new Lanfranco building. Yard, opposite Southern Pacific freight depot, San Fernando street. Office telephone, No. 36; yard telephone, No. 1047.

Joe Poheim, The Tailor.

I will make suits to order at a genuine reduction of 10 per cent. to my original price of 25 per cent., this reduction to continue for 60 days only. 49 and 51 South Spring street, 203 North Main street.

THE SAVINGS DEPARTMENT of the State Loan and Trust Company, Bryson-Bonebrake building, will be open every Saturday evening from 7 to 9 o'clock, and every day from 10 to 3 o'clock.

Auction.

Saturday next, 10 a.m., at 144 South Spring street. Sale positive—no reserve. Be on time. H. H. Matlock & Son. 30

TRY OUR SPECIAL BLENDS, tea and coffees. Murray & Co., 218 South Main street.

PEOPLE'S STORE.

Daily Bulletin of the Leading Dry Goods House.

FRIDAY, March 29 1889.

GRAND MILLINERY OPENING SATURDAY

TODAY—REMNANTS TODAY.

As usual Friday is our remnant day. More remnants and better values than at any of our previous sales. Our trade this week has been much larger than any previous one this year, consequently an exceptionally large amount of remnants. We quote a number found among them but do not promise to show them late in the day.

A 6-yard piece of calico, marked 19c.
A 11-yard piece of calico, marked 59c.
A 7½-yard piece of calico, marked 33c.
A 10-yard piece of novelty print, marked 79c.
A 2¾-yard piece of nainsook, marked 10c.
A 5½-yard piece of nainsook, marked 19c.
A 5-yard piece of extra good nainsook, marked 29c.
A 3-yard piece of nainsook, marked 14c.
A 3½-yard piece of gingham, marked 16c.
A 2½-yard piece of gingham, marked 10c.
A 5½-yard piece of gingham, marked 30c.
A 3½-yard piece of fine sateen, marked 50c.
A 4-yard piece of fine sateen, marked 79c.
A 4-yard piece of crash, marked 16c.
A 5-yard piece of crash, marked 24c.
A piece 2½ yards crash, marked 15c.
A piece 2 yards table linen, marked 75c.
A piece 3 yards table linen, marked $1.
A piece 7 yards bleached muslin, marked 42c.
A piece 8½ yards bleached muslin, marked 50c.
A piece 11 yards bleached muslin, marked 75c.
A piece 5 yards bleached muslin, marked 35c.
A piece 8 yards bleached muslin, marked 55c.
A piece 10 yards bleached muslin, marked 69c.
A piece 6¾ yards bleached muslin, marked 45c.
A piece 11 yards gingham, marked 69c.
A piece 7 yards gingham, marked 55c.
A piece 4 yards gingham, marked 25c.
A piece 8 yards pillow-case cotton, marked 59c.
A piece 4 yards pillow-case cotton, marked 45c.
A piece 2½c yards cashmere, marked 29c.
A piece 7¾ yards maroon cashmere, marked 90c.
A piece 10 yards green cashmere, marked $1.65.
A piece 11 yards slate cashmere, marked $1.75.
A piece 11¾ yards brown cashmere, marked $1.75.
A piece 10¼ yards blue cashmere, marked $1.49.
A piece 10 yards drap d'Alma cashmere, marked $1.65.
A piece of 8¼ yards Beige, marked 79c.
A piece of 4¾ yards Melton cloth, marked 90c.
A piece of 9¼ yards Coberg cloth, marked $1.35.
A piece of 10 yards sateen check, marked $1.49.
A piece of 4½ yards brocade, marked 69c.

And a large variety of others, all styles and kinds, including silks, velvets, satins, etc., at corresponding prices.

Don't forget our grand millinery opening Saturday.

THE WIGGLING CLOTHIERS.

As we tighten the thumb screw of prices on these affrighted clothing men we make them scream with terror. In their delirium they forget their own interests entirely and devote their advertising space to our benefit.

They quote a jumble of figures which exist in their imaginations. We have promised to bring these clothing men to recognize that the public are not "ignorant," as they assert, and unless they conform to business as done now-a-days they may as well retire from trade. It is laughable to read the wild writings of some of these clothing firms who have never had a right price, and doing business upon the principle of take all you can. Such trade will never last, and this their last attempt to dupe the public and try to embody honest principles in a rotten trade is a screaming farce. We knew that when we embarked into the clothing trade that this would follow. We make them either lop off a huge big slice of their grabbing profit, or let the trade come to the People's Store. We have the clothing trade in our hands today, and with our honest prices and just trading we will add them, too, daily. You can't stop us, and we will tell you right here that before the summer is out we will sell more clothing than the entire clothing brigands of the entire town.

Odds and ends in men's sack suits $6.13; none worth less than $10.

Odds and ends in men's frock suits, $3.25; none worth less than $7.50.

Odds and ends in youths' suits, $3.76; none worth less than $6.50.

Odds and ends in men's pants, 98c each; none worth less than $1.75.

A rare chance, a frock suit, neatly made in dark gray mixtures, at $3.95; must be sold today, and none worth less than $7 50. A very nice line of sack suits in choice dark patterns, some of our best lines at $6 13; worth $10. Youths' suits of the ages of 10 to 18 years, at $3.76; less than the cost of making, and none worth less than $6.50. A splendid variety of men's pants, a number of different patterns, at 98c; none worth less than $1 75.

Remember you are all invited to the grand millinery open ng Saturday.

FURNISHING GOODS DEPARTMENT.

Odds and Ends in Men's Merino Underwear, 33c Each; worth 65c

Odds and Ends in Men's Fancy Hose, 12½c; none worth less than 25c.

Odds and Ends in Men's Fancy Silk Scarfs, 15c none worth less than 35c.

Odds and Ends in Men's Cheviot shirts, 15c; none worth less than 35c.

Must be sold today. Friday. Today only, odds and ends in gray merino underwear, 32c; worth 65c. Fancy full-finished hose, 12½c a pair; worth 25c. A handsome line of silk scarfs, 15c; worth 25c. Men's cheviot working shirts, 15c; worth 35c.

It will be a treat to you to attend our millinery opening Saturday.

SHOE DEPARTMENT.

Odds and Ends in Men's Fine Shoes, $2.98; cheapest worth $3.75.

Odds and Ends in Ladies' Kid Shoes, $1.98; cheapest worth $2 75.

Odds and Ends in Ladies' Curacoa Kid Shoes, $1.59; cheapest worth $2 25.

Odds and Ends in Children's Fine Kid Shoes, $1.25; cheapest worth $2.

Odds and Ends in Boys' Calf Shoes, $1.49; cheapest worth $2.25.

You'd better come early, as the best will be picked early in the day and there are some stunners among them, and those who get the choice will be well rewarded. Our men's shoes at $2.98 are all fine goods, best of finish and none worth less than $3 75. Our ladies' kid shoes at $1.59 are flexible and will fit like a silk stocking. Children's are several lines together at $1.25, with spring heels and worth $2. Boys' best made shoes, with double soles, solar tip, at $1 49; the cheapest worth $2.25.

LADIES' UNDERWEAR DEPARTMENT.

Odds and Ends in Ladies' Black Corset Covers, 15c; none worth less than 25c.

Odds and Ends in Children's Corset Waists, 25c; none worth less than 40c

Odds and Ends in Children's Embroidered Sun Bonnets, 25c; none worth less than 50c.

Odds and Ends in Ladies' Sewed Corsets, 95c; none worth less than $1.50

Odds and Ends in French Balbriggan Vests, 42c; none worth less than 75c.

A fine lot of odds and ends, all worth almost twice the price. Black corset covers, all styles, 15c; none worth less than 25c. Children's corset waists, extra stout, 20c; none worth less than 40c Embroidered sun bonnets, 25c; bargain at 40c Ladies' sewed corsets, perfect fitting, several styles, if we can fit you; the best bargains you have ever bought, and none less than $1.50 and upward.

Odds and Ends in Window Shades, 59c; none worth less than $1.

A lovely line of dado opaque window shades, 7 feet long by 3 feet wide, patent spring rollers, 59c; best we ever offered.

Ladies' Black Stockings, 35c a Pair; worth 40c

An odd line of solid black stockings full finished, w l not crock, extra long, at 25c a pair; none worth less than 40c.

Odds and Ends in Misses' Fancy Hose, 17½c; Worth from 35c to 50c.

All full finished goods, in plain and fancy, at 17½c; worth from 35c to 50c.

NOTION DEPARTMENT.

A lot of hat-pins, 3½c each; worth not less than 5c.

Oxidized or silverine bracelets, 15c a pair.

A line of gents' handkerchiefs to be closed out today, 3½c; worth as high as 6¼c

Darning wools will be sold out today at 2½c a card.

Ladies' rolled gold collar buttons, 5c; worth 25c.

Toilet pins, large size, 3½c a dozen.

PERFUMERY DEPARTMENT.

Hair brushes, 15c each; wor h 30c.

Bath sponges, 10c each; worth 25c.

Infants' ivory combs, 15c; worth 35c.

Face chamois, 5c; wor h 10c.

Gonnelio cherry tooth paste, 35c; worth 75c.

Cape May bouquet soap, 15c; sold all over at 25c.

Don't forget Saturday our millinery opening.

BOOK DEPARTMENT—JUST RECEIVED

Witness of the Sun by Amelie Rives, 25c

Under Green Apple Boughs by Helen Campbell, 35c.

St. Cuthbert's Tower, 25c, by Florence Warden.

Dr. Rameau by the author of the Iron Master, 35c.

Toilers of Babylon by Farjeon, 39c.

George Bonnewell, 19c.

The Usurper, 19c. by Gontier.

Realities of Irish Life, 19c.

The Red Camelia, by Du Boigobey, 19c.

The Miser's Will, by George W. M. Reynolds, 19c.

The Rose Garden, 19c, and thousands of others.

People's Store.

The Quaker Restaurant,

Formerly of 23 Temple street, has removed to more commodious quarters at 146 South Spring street, where all old patrons, as well as new ones, are cordially invited to come. Remember that we set the best table in the city for 25 cents.

SEE THE FINE $40 WATCH sold by Hollingsworth in clubs at $1 per week in installments. 20 South Spring street.

PEARS'S SOAP secures a beautiful complexion.

MURRAY, the tea man, 218 South Main st.

Children Cry for Pitcher's Castoria.

Cause and Effect.

Our great cut-price sale of fine shoes is simply startling in its results. This grand sale puts before the public bargains which cannot be obtained at any other time during the year.

Just think of buying a pair of ladies' fine French kid button boots, worth $3 50, for $2.10.

Then, again, we have plenty of these goods, having received a large shipment lately, which will be thrown in with the rest of the Bargains at $2 10.

Piles upon piles of these goods are to be sold Today and Saturday, At about half their value.

This sale will continue but a few days, and those who call early will have the best chance. Our entire store is devoted to this sale.

LEWIS,
The Shoe Man,
101 and 103 North Spring street.

Farming Lands at Various Prices and Upon Easy Terms.

Tract of 4000 acres in Los Feliz Rancho, 1½ miles from city limits. 13 miles from the ocean; school and church on rancho; soil—valley, sandy loam, foothills gravelly, and higher hills mixed; adapted to citrus and deciduous fruits and cereals; water supply, valley lands develop an abundance of water at slight depth; valley land is principally under Los Angeles city ditch; cost of irrigation per acre, $1 to $2; improvements, ranch buildings, corrals, 15 miles of fencing; tree growth walnuts and oaks; $50 to $300 per acre; title U. S. patent; terms, ¼ cash, ⅓ in one year, ⅓ in two years; 8 per cent. Address: G. J. Griffith, 200 West First street, Los Angeles.

Hotel del Coronado Excursion Agency and Information Bureau.

This enterprising company has opened an office in Los Angeles, at the corner of North Spring and Franklin streets, near the Santa Fe office. There all information can be obtained, including rates of rooms, location, etc. Plans of the various floors of this magnificent structure can be seen. Pamphlets and other printed matter obtained at this office free.

640 ACRES at Etiwanda, San Bernardino county; 2 miles from nearest town; school and church; ½ mile from depot; 40 miles from ocean; soil, decomposed granite loam; foothill land with slope to the south; suited to raisin grapes and grains; water from mountain cañons near by; $50 per acre; title, U. S. patent; terms, ½ cash, balance in 1, 2 and 3 years; 6 per cent. Address: A. B. Hotchkiss, Safe Deposit building, Los Angeles, rooms 8 and 9.

Excursion Notice.

We were notified yesterday by the Chicago and Alton Railway Company that hereafter we will be furnished Pullman tourist sleepers for our parties, through from California to Boston and from Boston to California, through without change. A. Phillips & Co., 44 North Spring street.

Flower Festival.

Helpers who could not attend the public meeting will kindly report by letter or in person at 25 East Fourth street. All the work of planning has run smoothly, and by early proffering help the lists can be arranged in season to prevent all confusion.

At Auction,

Saturday, March 30th, corner Fort and Second streets, at 10 a.m. sharp, one fine Jersey cow, registered in Herd Book; a fine milker. Ben O. Rhoades, Auctioneer.

MISS M. A. JORDON of 242 South Spring street has just returned from New York, and the ladies are requested not to forget her Millinery Opening on Friday and Saturday. 29

Deafness—Noises in the Ears.

Dr. S. M. Slocum, lately associated with the celebrated Dr. Sadler, is now permanently located at No 329 South Main street (Moro Castle). Diseases of the eye, ear, throat and nose exclusively. Ringing, roaring and buzzing in the ears and discharges from the ears successfully treated. All operations skillfully performed. Free consultation from 9 a.m. to 5 p.m.; eve., 7 to 9; Sundays, 12 m. to 2 p.m.

Consult Mrs. Dr. Minnie Wells.

Uterine and rectal diseases treated with skill by her new painless method. Prompt relief from first treatment. Chronic cases solicited. Call at office for city references from hopeless cases cured. 400 Fort street, corner Fifth.

HENG LEE, dealer in gentlemen's shirts and ladies' underwear of all kinds, made to order. Chinese and Japan se fancy goods, curiosities, etc., etc. All goods cheap. 413 North Main street, opposite Plaza.

Notary Public and Commissoner

For New York and Arizona, G. A. Dobinson, 134 West Second street, Hollenbeck block.

The Only Stock of Wall Paper

In Los Angeles is at Eckstrom & Strasburg's, 209 and 211 S. Main st., near Third.

Auction.

Large consignment of furniture, Saturday next, 10 a.m., 144 South Spring street. H. H. Matlock & Son. 30

The Finest Lines of Paints,

in the city, at Mathews', corner Second and Los Angeles streets.

THE FINEST RESORT on the coast—Santa Catalina Island.

Eckstrom & Strasburg,

209 and 211 South Main street, have engaged the services of a first-class fresco painter Call on them and place your decorative work.

PROMISED PLEASURES at Catalina, the finest health and pleasure resort in the world.

HÆMONY FOR RHEUMATISM. For sale only at 143 East First street.

Don't Fail to See Today

the display of artistic needlework at 307 South Spring street.

SANTA CATALINA ISLAND Hotel now open; everything new; don't fail to go.

ROBERTSON'S PHARMACY, Los Angeles Theater. Prescriptions carefully prepared.

TRY OUR BLEND COFFEE. C. B. Donahue, 205 South Spring string.

NO STINGAREES, no surf, no danger. Santa Catalina Island.

ROYAL

BAKING POWDER
Absolutely Pure.

This powder never varies. A marvel of purity, strength and wholesomeness. More economical than the ordinary kinds, and cannot be sold in competition with the multitude of low-test, short-weight, alum or phosphate powders. SOLD ONLY IN CANS. ROYAL BAKING POWDER CO., 106 Wall Street, N.Y. THE JOHNSON LOCKE MERCANTILE CO., Agents, San Francisco

Unclassified.

FRUHLING BROS.'
ARTISTIC WROUGHT-IRON WORKS.

A complete line of housesmithing done on short notice.

Specialists of wrought-iron fencing, crestings, railings, ornamental iron work.

118 and 120 S. Los Angles St.,
LOS ANGELES, CAL.
Telephone 903.

Millinery.

MAISON DE PARIS.

—GRAND—
SPRING OPENING
Monday, Tuesday,
Wednesday,
MARCH 18, 19, 20.

THE LARGEST
—AND—
MOST ELEGANT DISPLAY
EVER EXHIBITED IN THE CITY.

Also, Good Taste in Our Cheap Goods, at the Most Reasonable Price.

MME. DELER,
22 W. FIRST ST.,
Third door from Spring st., Los Angeles, Cal.

The Famous.
GRAND :-: OPENING
—OF—
Spring & Summer Millinery,
—COMMENCING—
TUESDAY, WEDNESDAY AND THURSDAY,
APRIL 2d, 3d and 4th,

And continuing through the week. The public are cordially invited to attend.

123 South Spring Street.

Pressing establishment connected with the Famous; also Wholesale Department—orders from Milliners solicited.

Grand Spring Opening
—AT—
Mme. D. GOTTHELF'S
Millinery Establishment.
25 S. Spring st., Los Angeles.
MARCH 25, 26, 27.

Hats imported direct by the Madame's own selection. The ladies of this city and vicinity are respectfully invited to attend. 29

The BAND BOX
MILLINERY STORE,
140 S. SPRING ST.,
—WILL OPEN—
On Thursday, March 28, 1889,

With a full assortment of everything contained in a first-class millinery store.

THE BAND BOX,
140 SOUTH SPRING ST

Medical.

CONSUMPTION CURED.

And all the various diseases of the
HEAD, THOAT AND CHEST,
Including the Eye, Ear and Heart,
specially treated by
M. HILTON WILLIAMS,
M. D., M. C. P. S. O.,
Hollenbeck Block, corner Second and Spring streets, Los Angeles, Cal.

CONSUMPTION.

The early symptoms of this disease are a sense of weariness upon little exertion, a disposition to remain passive and idle, a peculiar sensitiveness to the effect of cold, and a shortness of breath upon moving quickly or ascending a hill or stairs, a slight, hacking cough, with or without expectoration, flying pains throughout the chest or back, or under the shoulder blades. The symptoms are worse toward or during the night; slight fever in the afternoon; cold feet and hands, and, in many cases, blue lividity of the lips and roots of the finger nails.

The more advanced symptoms are wasting of flesh, diarrhœa, chills and fever, night sweats, expectorations of yellow pus from the ulcers or cavities in the lungs, with or without a depression in the chest, increasing weakness, and at last a closing up of the air passages of the lungs, causing strangulation or suffocation of the patient for want of power to expectorate the mucous from the lungs.

CONSTITUTIONAL CONSUMPTION.

By this we mean tubercular or blood consumption. It is a disease inherited from our forefathers presenting itself in the form of tubercles, which appear in the lung tissue proper, and not on the mucous surface, as in the local kind. The tubercles at first consist of a cheesy substance, in yellowish friable masses after which they form small granules like millet seed, bluish-white and semi-transparent. Later in the disease this morbid matter becomes diffused uniformly throughout the tissues.

Constitutional consumption is a common form of lung disease. The progress is slow, but, if left to itself, no less sure. It usually begins with a dry cough. The cough used to be, and is still, by many, regarded as the cause instead of the effect. The real cause is the tubercles in the upper part of one or both lungs. In the early stage of the disease these tubercles are exceedingly minute, the patient not at all suspecting their presence. Gradually they develop into more active disease, and then follows the train of symptoms which leaves no doubt as to its true character. Sometimes spitting of blood or slight streaks in the mucus is the first indication of tubercular deposits, or it may be chilly sensation in the back, followed by more or less heat in the palms of the hands, or an afternoon flush on the cheeks. The slow and gradual inroads of this form of consumption leave the stomach and appetite undisturbed for a considerable time. Finally, however, hectic fever and night sweats supervene, preceded by diarrhœa. Then the loss of flesh and strength becomes rapid, the chest contracts, the features sharpen, the eye attains an unusual brilliancy, and the patient begins to realize that he is in the last stage of confirmed constitutional consumption.

Heretofore the treatment of consumption has been very unsatisfactory, alike to both the physicians and their patients; but, luckily, since the discovery of the Aëreanor inhalation system of practice, a few years ago, thousands of cases have been completely cured, where, had it not been for this system of practice, utter failures to combat the evils of the disease would have continued up to the present time. This system is recommended by the highest authorities, both in Europe and America. By its means, we are enabled to dissolve the hardened mucous in the lungs, ease the cough, facilitate expectoration, contract and heal ulcers and cavities, after all hope of cure by the ordinary method is past.

Persons desiring treatment by this system of practice can use the remedy at home, as well as at our office, and which will cause no inconvenience or hindrance to business whatever.

I have seen so many of these cases cured that I do not consider any case hopeless unless the disease has advanced to the onset and that both lungs are seriously involved. The inhalations aid us in dissolving the mucous, and in contracting and healing the cavities, which nothing else can do with the same success. The very best references from those already cured.

CONSULTATION FREE.

Those who desire to consult with me in regard to their cases had better call at the office for consultation and examination, but, if impossible to do so, can write for a copy of my Medical Treatise, containing a list of questions. Address
M. HILTON WILLIAMS, M. D.
Office in Hollenbeck block, corner Second and Spring streets, Los Angeles Cal.

UNION IRON WORKS,
FIRST & ALAMEDA STS.

Financial.

BONDS FOR SALE.

We take pleasure in offering to the investing public a limited amount of the first mortgage, 6 per cent. coupon bonds of the

Lowe Gas and Electric Co.
OF LOS ANGELES.

Funds to be used for the further extension of the Company's plant and street mains to various parts of the city including several large sections not now supplied with gas.

The past year's business of the Company has shown its ability to supply the public with a very

Superior Quality of Gas for Both Light and Fuel!

At such rates that all can use it, and at the same time return satisfactory profits to the holders of its securities. The fact that gas is one of the prime necessities of the people, makes this business good even in dull times, and hence the reason why investors generally give preference to this class of securities.

The London Economist, in a recent number, states that, "after a long and careful investigation as to the best paying and safest investments presented during the past 30 years, gas investments have proved the most satisfactory."

To remove all doubts as to the desirability of the investment, WE REFER TO NUMEROUS HOLDERS OF THE SECURITIES AMONGST THE BEST CITIZENS OF LOS ANGELES, together with a statement of the growth of the Company's business and its prospects for the future. Each purchaser of the present issue of bonds WILL RECEIVE AS BONUS A LIBERAL STOCK INTEREST IN THE COMPANY, which, in time, is likely to become more valuable than the secured bonds themselves.

We shall be pleased to furnish all further information that may be desired.

LOS ANGELES SAFE DEPOSIT AND TRUST CO.
J. H. BURKS, Secretary,
Northwest corner Temple and New High Sts.

Gas, Water and Street Railroads

Are the best paying institutions on the Pacific Coast. They supply three of the prime necessities of the people, and in good towns never fail to pay large dividends.

Three openings, in different cities, now exist, where parties with from $10,000 to $50 000 can make safe and exceedingly profitable investments, with paying official positions, if desired.

For full particulars call on or address
C. F. CRONIN, Attorney.
Lanfrance Building, Room 40, No. 118 North Main Street, Los Angeles.

Unclassified.

A POINTER!

Take the Los Angeles and Vernon street cars at any point near First street, on Los Angeles or San Pedro streets. Thirty minutes' ride south will take you to the

NADEAU ORANGE TRACT,

On Central ave., near Jefferson st.

There you will find the finest residence tract in the city for the money. It lies high and dry on a principal thoroughfare, and is covered with orange, apple and other fruit trees in good bearing condition. $60 000 worth of lots sold in the last 15 months, in spite of dull times and "busted boom." Fifty families are now living on the tract, and new houses are going up every week. PRICES are lower than the lowest. Just think of it! A large lot 50x125 feet, close to street cars, for $320, $330, $440, according to location. TERMS the easiest known. The first payment is only $25, and after that the entire balance is made payable at $10 per month, interest added.

HOUSES already built on some of the lots are for sale at cost. You can buy a lot with a new three-room house, neatly painted and papered, for $650 to $700. Make a payment as large as you can when papers are made out, and pay balance at $15 per month with interest. WATER FREE. We have a large number of bored wells, with pumps complete, scattered through the tract, located on lots reserved from sale. We guarantee you pure water FREE until your lot is paid up, if contract is complied with.

Why, then, pay rent? The rent you pay for a small house will in a short time buy you a home of your own. If you are a single man, these monthly payments will enable you to save money and perhaps teach you economy and industrious habits.

Maps, price lists and full information given by E. HEMUS, agent at the tract, or

A. L. TEELE.
General Agent,
Cor. Fort & Second Sts.

If any dealer says he has the W. L. Douglas Shoe without name and price stamped on the bottom, put him down as a fraud.

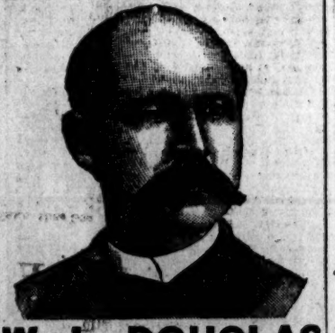

W. L. DOUGLAS
$3 SHOE FOR GENTLEMEN.

Best in the world. Examine his
$5.00 GENUINE HAND-SEWED SHOE.
$4.00 HAND-SEWED WELT SHOE.
$3.50 POLICE AND FARMERS' SHOE.
$2.25 EXTRA FINE CALF SHOE.
$2.25 WORKINGMAN'S SHOE.
$2.00 and $1.75 BOYS' SCHOOL SHOES.
All made in Congress, Button and Lace.

W. L. DOUGLAS
$3 SHOE FOR LADIES.

Best Material. Best Style. Best Fitting.
If not sold by your dealer, write
W. L. DOUGLAS, BROCKTON, MASS

THE MASSACHUSETTS
Boot and Shoe House,
23 WEST FIRST ST.,
SOLE AGENTS FOR LOS ANGELES.

DR. STEINHART'S
ESSENCE OF LIFE.

SOLD IN EUROPE FOR 17 YEARS AND 12 YEARS ON THE PACIFIC COAST.

This great strengthening remedy and nerve tonic cures without fail Nervous and Physical Debility, Exhausted Vitality, Involuntary Weakness, Drains upon the System, no matter in what manner they occur; Weakness, I cet. Manhood in all its complications, and all the evil effects of youthful follies and excesses; also impure conditions of the blood, pimples and eruptions.

—PRICES:—
$2.50 per Bottle in Pills or Liquid, or 5 for $10.

DR. STEINHART, 115½ W. FIRST ST.,
LOS ANGELES, CAL.
OFFICE HOURS:
9 a.m. to 4 p.m. Sundays, 10 to 1.

Syphilis, gonorrhœa and skin diseases treated and cured by a graduated specialist. Office hours from 10 to 11, at 115½, northwest corner First and Spring streets, room 2. Advice and treatment by mail.
Address SPECIALIST.

California Warehouse,
COR. SEVENTH AND ALAMEDA.
GRAIN, WOOL AND GENERAL MERCHANDISE WAREHOUSE.
Storage, Commission and Insurance.

Real Estate.

Lankershim Ranch Land and Water Company.

—:12,000 ACRES:—
—FINEST—
SAN FERNANDO VALLEY LANDS
10 Miles Northwest of Los Angeles,
On Main Line of the Southern Pacific Railroad,
NOW OFFERED IN TRACTS OF 5, 10, 20 AND 40 ACRES,
$35 to $165 Per Acre!

Terms, One-quarter Cash, Balance 1, 2 and 3 Years. Deferred Payments Bear Interest at 7 Per Cent. Per Annum.

Apples, Peaches, Pears, Prunes, Figs, Plums, Cherries, Persimmons, Raisins and Table Grapes, Lequats, Quinces, Apricots, Olives, English Walnuts, Chestnuts and Peanuts, as well as Grain and Vegetables of all kinds grow to the highest degree of perfection WITHOUT IRRIGATION. The soil is a deep, rich sandy loam. An inexhaustible supply of water. Mr. Milton Thomas and Mr. Byron O. Clark, the well known and experienced nurserymen, have purchased large tracts of these lands and planted them to orchards. They reward them as the very best lands in Los Angeles county for the cultivation of all kinds of deciduous fruits, olives and English walnuts, and owing to their near proximity to Los Angeles city, the cheapest lands in Southern California at the price they are now offered. It costs nothing to examine these lands.

—APPLY TO—
LEWIS S. HOYT, Secretary, 44 N. SPRING ST.,
LOS ANGELES, CAL.,
BURCH & BOAL, 3 SOUTH FORT STREET,
LOS ANGELES, CAL.,
W. A. SNEDEKER, 44 N. Spring, Los Angeles.

CASH TALKS!

$55,000 Will Buy a Handsome, 4-story Brick Block, 60x109,

On corner of leading thoroughfare in this city. Building contains five large stores and 63 rooms. The new cable system passes in front of it. Building is an imposing structure and an unquestionable bargain at above price. Terms easy. For further particulars apply to any of the undermentioned firms.

RUSSELL & NARAMORE, Wilson Block.
BRYAN & KELSEY, 17 N. Spring St.
POMEROY & GATES, 16 Court St.
GILBERT & ESTUDILLO, 104 N. Spring St.

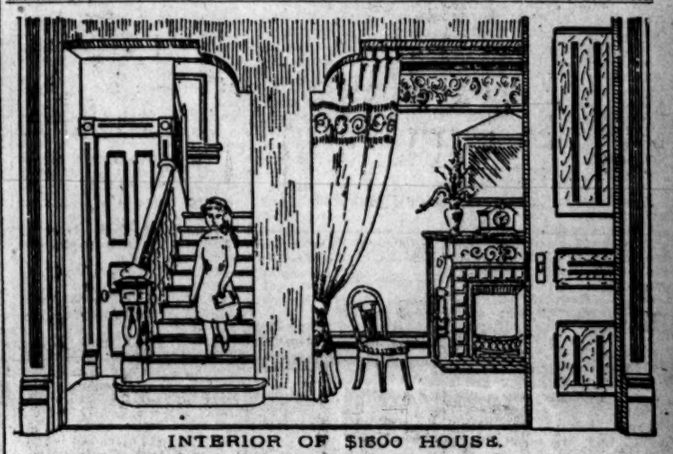

INTERIOR OF $1500 HOUSE.

REYNOLDS BROS., Architects, 118 N. Main st., Lanfranco block, Rooms 20 & 30.

THE GRAND AUCTION
AND CLEARANCE SALE OF
CARPETS, RUGS, LINOLEUMS,
Lace Curtains, Portieres, Wall Papers, Etc.,
—AT THE—
Philadelphia Carpet Store, 240 S. Spring St.,

Will continue from day to day until the entire stock is sold.

Sales daily at 1:30 p.m. Goods will be sold at private sale during the morning at auction prices.

H. H. MATLOCK & SON, AUCTIONEERS.

E. E. CRANDALL & CO.,
138 & 135 W. FIRST STREET,
—HAVE EXCLUSIVE SALE OF—
SUPERIOR RANGES,
The Only Satisfactory Ranges Sold in the City.
Mantels and Grates at Our Factory Prices!
—THE LARGEST AND—
CHEAPEST LINE OF HEATING STOVES!
To be found in Southern California. The best assortment of
HOUSE FURNISHING GOODS IN ALL LINES.

NOT $7.00, ONLY $3.50.
Dewey

Dewey makes his elegant and finest finished $7.00 Cabinet Photos for $3.50 per dozen, guaranteed as good as any $7.00 Cabinets made in the State. Family groups, babies and children's photos a specialty. Old pictures copied and enlarged to any size. Developing, printing and finishing for amateurs. Call and see our work before ordering. You will save money.

DEWEY'S ART PARLORS,
37, 39 and 41 South Main St., - - - - Los Angeles.

CRANE BROS. MANUFACTURING COMPANY,
—MANUFACTURERS OF—
Pipe, Fittings, Brass Goods, Tools,
Pumps, Hose, Packing and Sewer Pipe.
—COMPLETE STOCK OF—
Sanitary Appliances, Plumbers' and Gasfitters' Material.
OFFICE AND STORE:
REQUENA AND LOS ANGELES STREETS.
Warehouse and Pipe Yard, Aliso Street and C. C. Railway Company's Track